

**REVISIONS**  
 Lots 24 - 31 per Deed, Malan, C.Sh. 975.  
 Lot 22 & 23 Corrected Per Deed & Opening Plat C.Sh. 1470.  
 " 1, 1A, 27 per App. 3617, 3697. C.Sh. 1475  
 Lots 30 & 31 Corrected Per Survey C.Sh. 3602.  
 Lot 28 House No. Changed Per P.S. C.Sh. 3818 B.  
 Lot 17 Ho. No. Assigned Per Field C.Sh. A596 A  
 Lot 7 Ho. No. Changed Per Ord. & Field C.Sh. 7340 A  
 LOTS 1 & 1A PER DEED, C. SH. 864  
 LOT 18 CONS. PER O. O. C. SH. 84-149  
 LOTS 7, 8 CORR. PER SUB. DIV. PLAT SOL 2/358, C.H. SH. 06-042

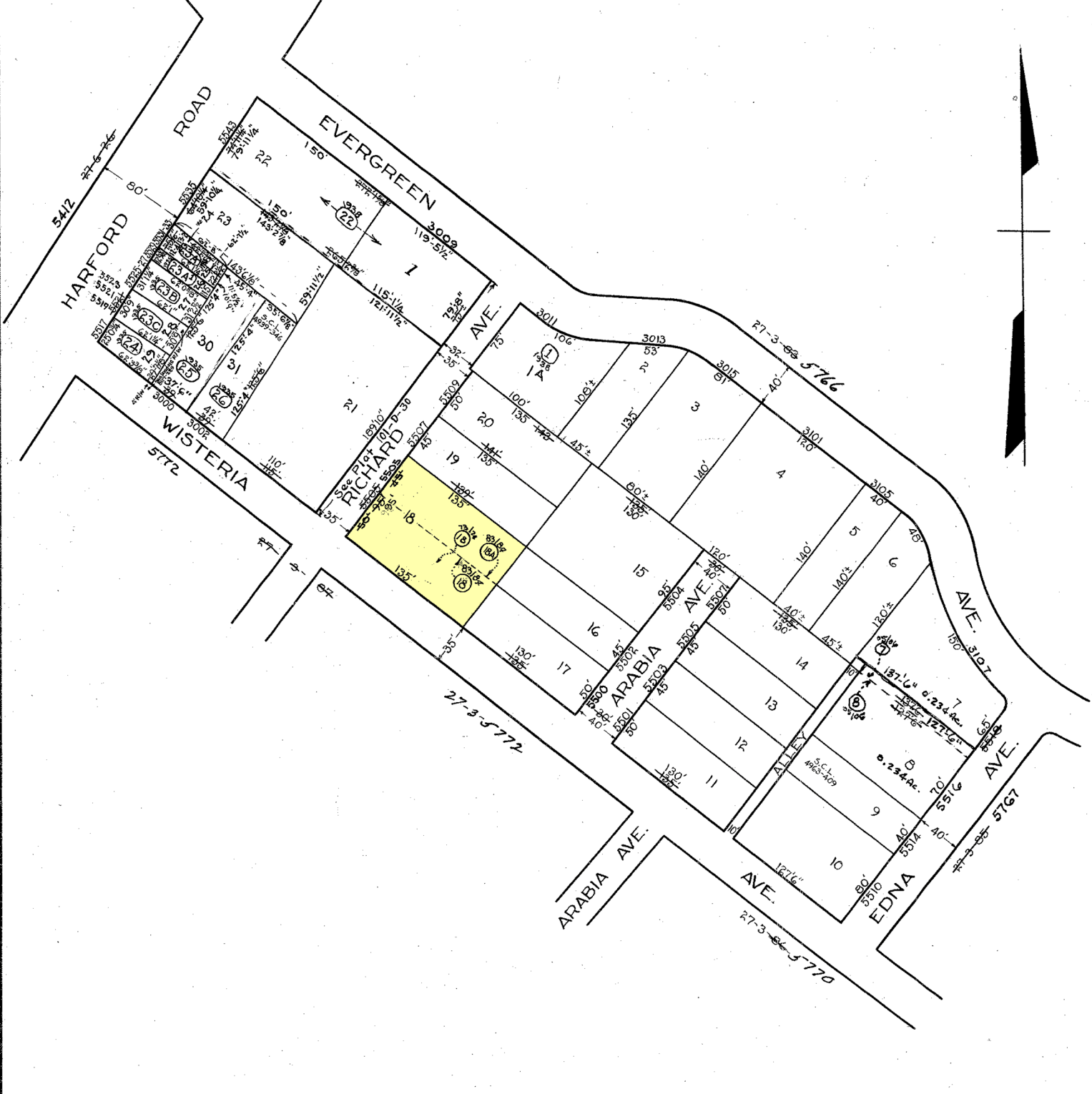

**NOTICE**

THIS IS A REAL PROPERTY PLAT AS PROVIDED  
 FOR UNDER ARTICLE 76(d) OF THE CITY CHARTER.  
 IT IS COMPILED FROM TITLE AND OTHER  
 SOURCES AND IS NOT AN AUTHENTIC SURVEY.

NOTE - BLOCK 27-3-84 FOR 1941

TRACED BY *S. Bauersfeld*  
 LETTERED BY *S. Bauersfeld*  
 CHECKED BY \_\_\_\_\_

**5771 - 5773**

CITY OF BALTIMORE  
 DEPARTMENT OF PUBLIC WORKS  
 BUREAU OF PLANS & SURVEYS  
 PROPERTY LOCATION DIVISION

WARD **27** SECTION **3**  
 BLOCK **5773**

SCALE 1 IN. = 80 FT. DATE JAN. 1932