

" REVISIONS "

Lots 6/9, 25 to 31 per App. 1341/46 5/14/38 ch. 5 1573
 Lots 23 to 25 Divided Per App. 2997/3003 C.Sh. 1649.
 Lots Nos 26 to 31 Changed Per Malan & P.S. C.Sh. 1648A.
 LOTS 1 & 2 PER DEED; C.S.H. 407
 LOTS 12-17 CONS'D PER APP. C.S.H. 78-084
 LOT 35 PER. DEED, C.S.H. 82-423
 LOT 5 PER. DEED, C.S.H. 87-428

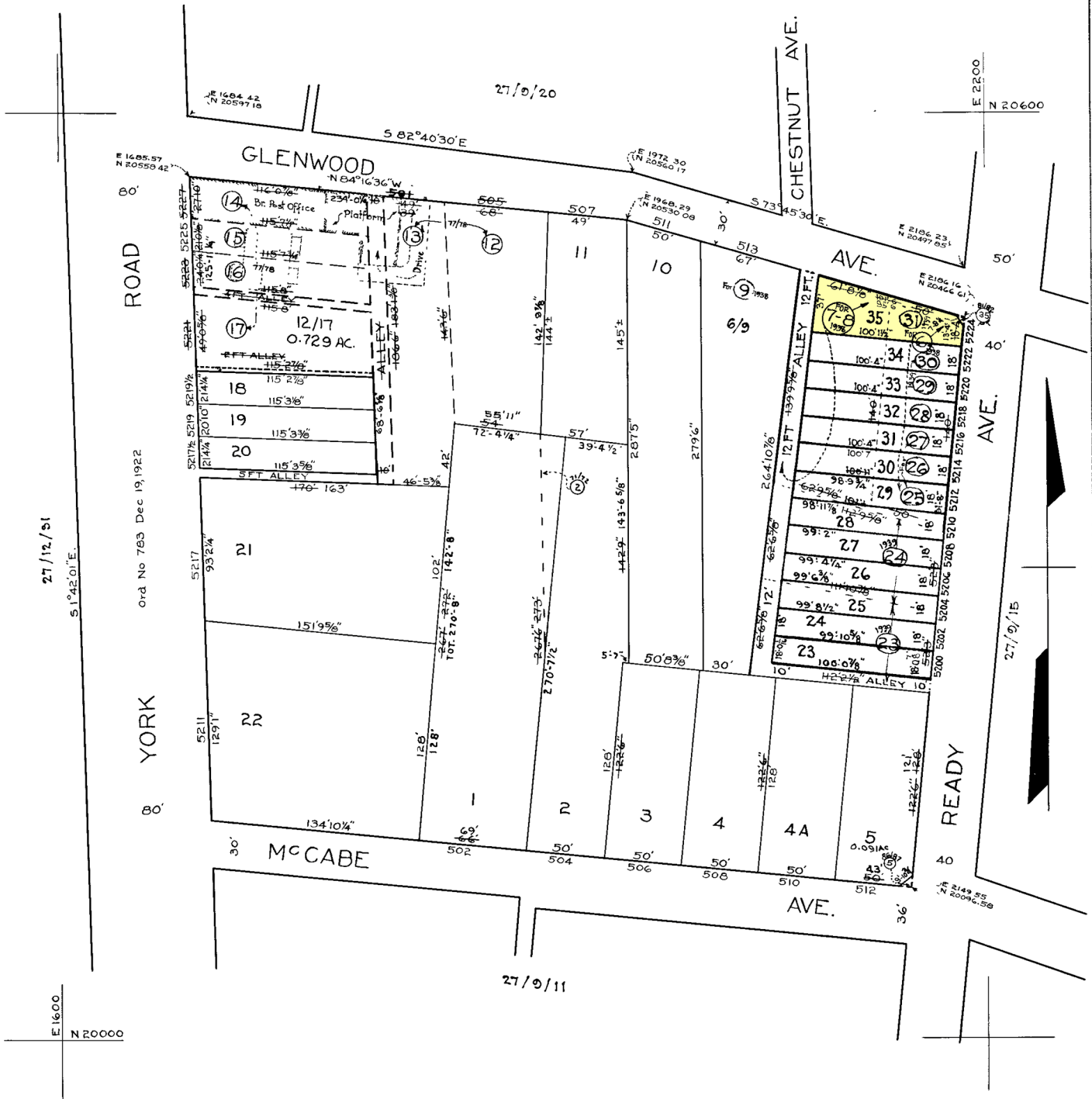

NOTICE
 THIS IS A REAL PROPERTY PLAT AS PROVIDED
 FOR UNDER ARTICLE 76(f) OF THE CITY CHARTER.
 IT IS COMPILED FROM TITLE AND OTHER
 SOURCES AND IS NOT AN AUTHENTIC SURVEY.

NOTE - BLOCK 27-9-19 FOR 1941.
 NOTE - BLOCK 27-9-5165A FOR 1946

5165-A
 CITY OF BALTIMORE
 DEPARTMENT OF PUBLIC WORKS
 BUREAU OF PLANS & SURVEYS
 PROPERTY LOCATION DIVISION
WARD 27 SECTION 49
BLOCK 5165-A
 SCALE 1 IN. = 60 FT. DATE MAY 1931

TRACED BY *Lt. Bauserfeld*
 LETTERED BY *Lt. Bauserfeld*
 CHECKED BY _____