

Lots 13, 30A, 31 CONS'D PER O.O. CH. 58. 6302
 Lots 27, 28, 34-36 cons'd Per. O.O. C.S.H. 9522
 Lot 1/4 Ho. No. Changed Per. P.L.S. C.S.H. 9982-A
 Lots 27 & 28 PER DEED; C.S.H. 80-707.
 Lots 30 & 31 REVISED PER DEEDS CH. 58. 83-122.
 Lots 18-26 CONS'D PER O.O. C.S.H. 99-205
 Lots 1/3, 30A, 31, 32 & 33 CONS'D & LOT 4 THRU 11 CONS'D PER O.O. C.S.H. 00-043 & 044

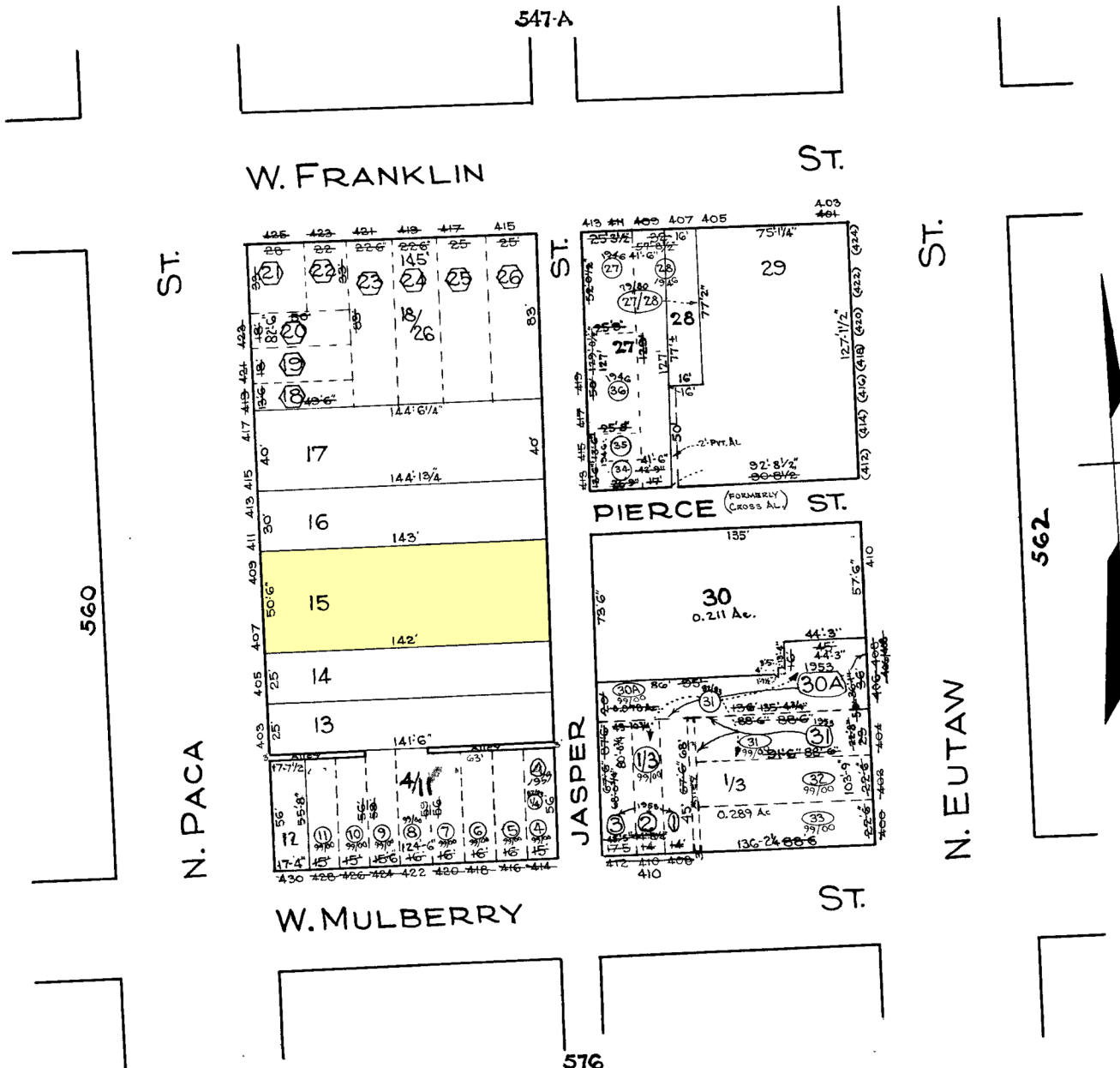

DENOTES CONDITIONS FOR 1933/34

TRACED BY C. H. BAIN
 LETTERED BY Jos. J. Rokosky
 CHECKED BY _____

NOTICE

THIS IS A REAL PROPERTY PLAT AS PROVIDED
 FOR UNDER ARTICLE 76(d) OF THE CITY CHARTER
 IT IS COMPILED FROM TITLE AND OTHER
 SOURCES AND IS NOT AN AUTHENTIC SURVEY

CITY OF BALTIMORE
 DEPARTMENT OF PUBLIC WORKS
 BUREAU OF PLANS & SURVEYS
 PROPERTY LOCATION DIVISION
WARD 17 SECTION 8
BLOCK 561
 SCALE 1 INCH = 50 FT. DATE July 1929