

REVISIONS

LOT 27 DELETED PER DEEDS, LOT 36 PER P.L.5, C.S.H. 9892.

16 - 20 - 2444

WINCHESTER

ST.

ST.

N. LONGWOOD

ST.

POPLAR GROVE

AVE.

16 - 20 - 244-B

ETON RD.

744GA

16 - 23 - 2388

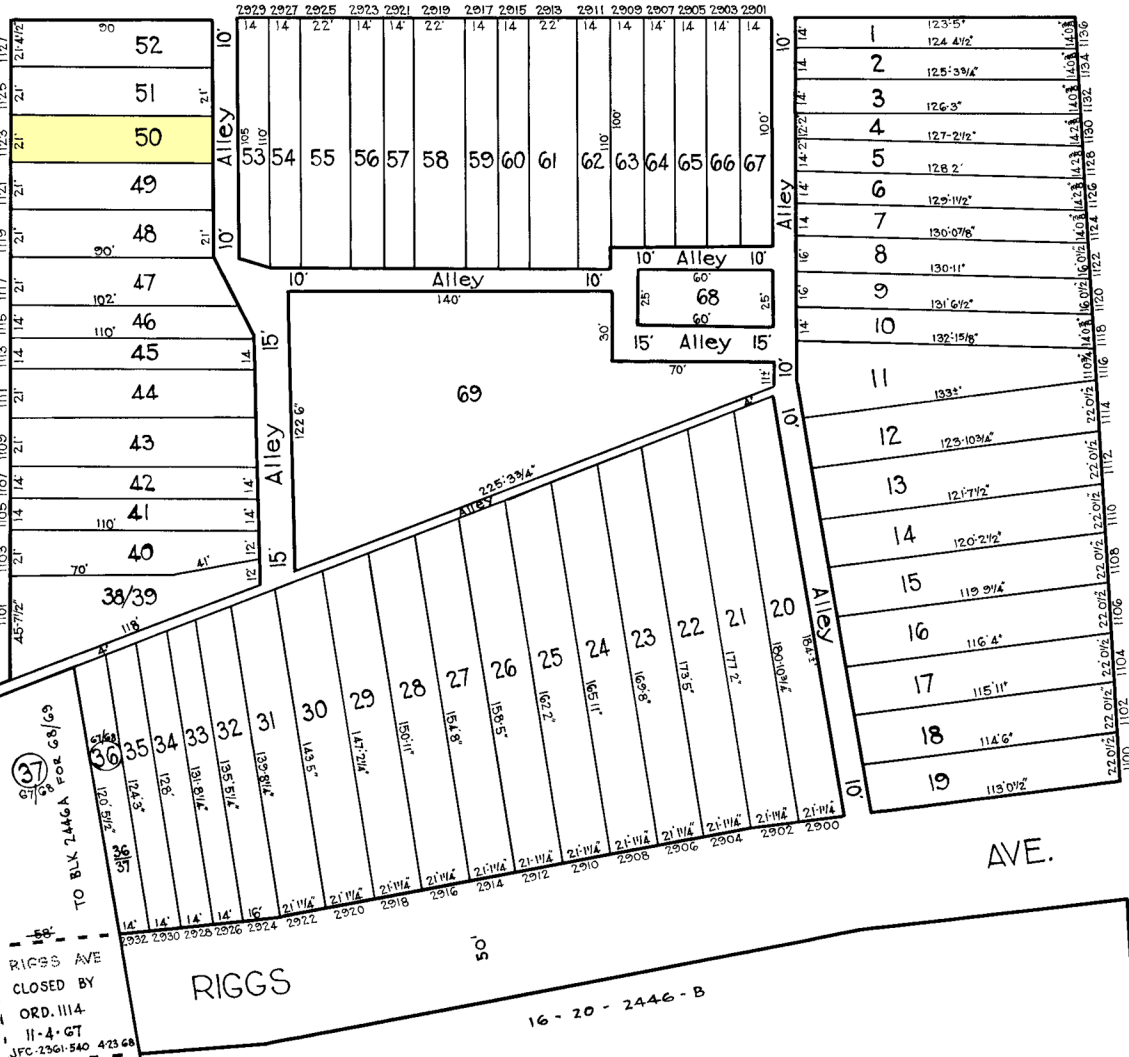

TRACED BY J.H.Kilmore  
 LETTERED BY J.J.R.  
 CHECKED BY

**NOTICE**  
 THIS IS A REAL PROPERTY PLAT AS PROVIDED FOR UNDER ARTICLE 76(f) OF THE CITY CHARTER. IT IS COMPILED FROM TITLE AND OTHER SOURCES AND IS NOT AN AUTHENTIC SURVEY

CITY OF BALTIMORE  
 DEPARTMENT OF PUBLIC WORKS  
 BUREAU OF PLANS & SURVEYS  
 PROPERTY LOCATION DIVISION  
 WARD 16 SECTION 20  
 BLOCK 2445  
 SCALE: 1" = 50 FT. DATE: MAR 1930