

REVISIONS

Block changed per P.S. C.Sh. 3053  
 Lot 9 Divided per O.O. C.Sh. 3792

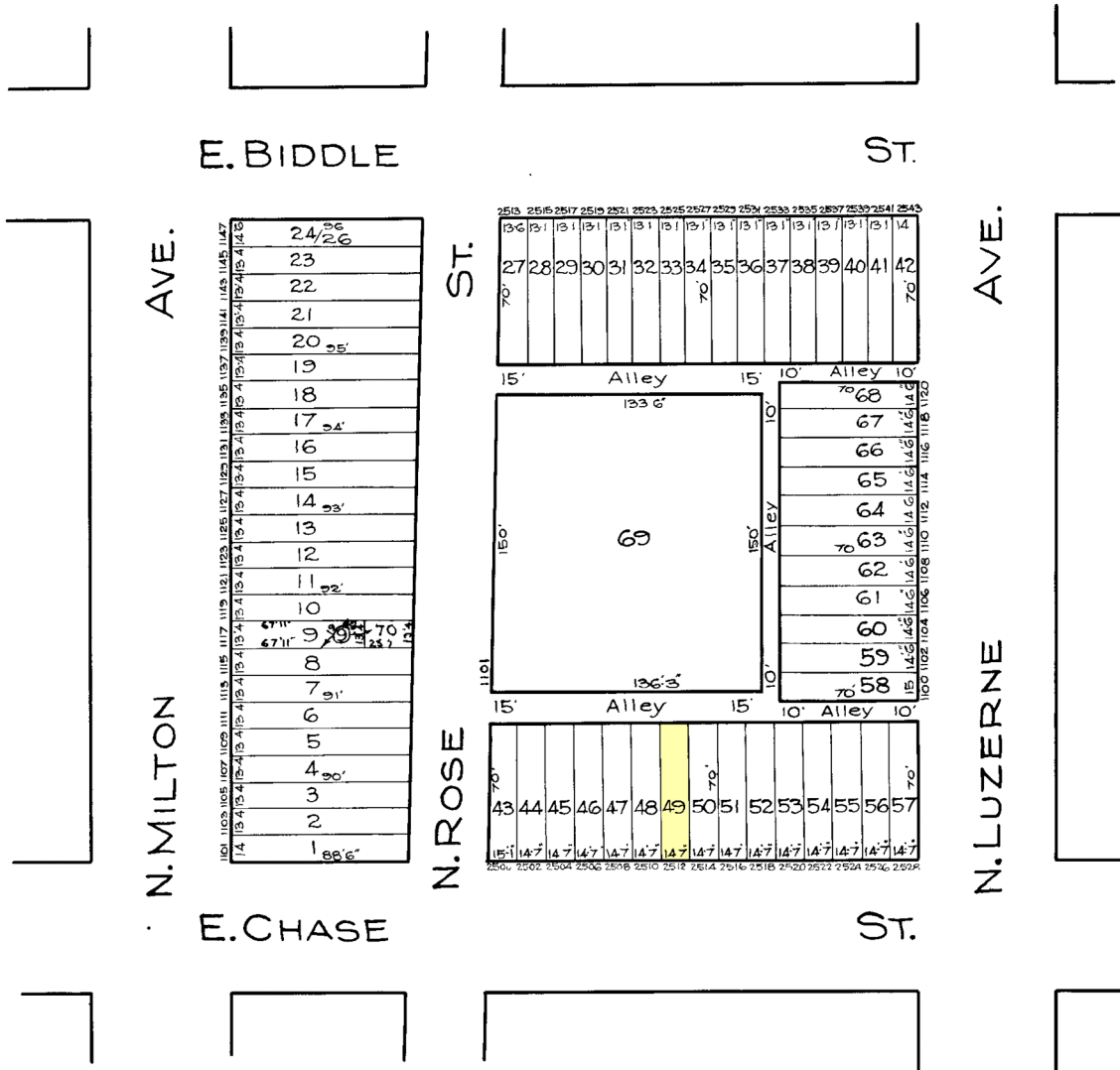

NOTE: BLOCK 8-15-1556 FOR 1943

C. H. BAIN  
 TRACED BY C. GILBERT  
 LETTERED BY Jos. J. Rokosky  
 CHECKED BY R. LITZ  
 C.H.B. - BAIN

**NOTICE**  
 THIS IS A REAL PROPERTY PLAT AS PROVIDED  
 FOR UNDER ARTICLE 76(1) OF THE CITY CHARTER.  
 IT IS COMPILED FROM TITLE AND OTHER  
 SOURCES AND IS NOT AN AUTHENTIC SURVEY.

CITY OF BALTIMORE  
 DEPARTMENT OF PUBLIC WORKS  
 BUREAU OF PLANS & SURVEYS  
 PROPERTY LOCATION DIVISION  
 WARD 8 SECTION 22  
 BLOCK 1556  
 SCALE: 1 INCH = 60 FT. DATE March 1929