

REVISIONS

Lots 23 & 24 Cons'd Per App 2373 C. SH 4064  
 Lot 14 & 15 cons'd Per App C. Sh 5669  
 Lots 16 to 22 dam corr per Deed & PLD C SH 6887 A  
 Lots 40, 41, 42 Cons'd Per O.O. C. SH 9483  
 Lots 1-11 & 13-15 Cons'd Per O.O. DEED & D.P. C. SH. 9571  
 LOTS 38, 39 & 40/42 CONSIDER. APP. C. SH. 103  
 LOT 23/25 CONS'D PER APP. C. SH. 77-230  
 LOT 23/25 DIV PER DEED C. SH 78-026  
 LOTS 43-51 CONS'D & DIV PER D.P. & APP. CH. SH. 94-226  
 LOTS 38/42, 42A-42G PER SUB-DIV & P.L.S. C.S.H. 95-007

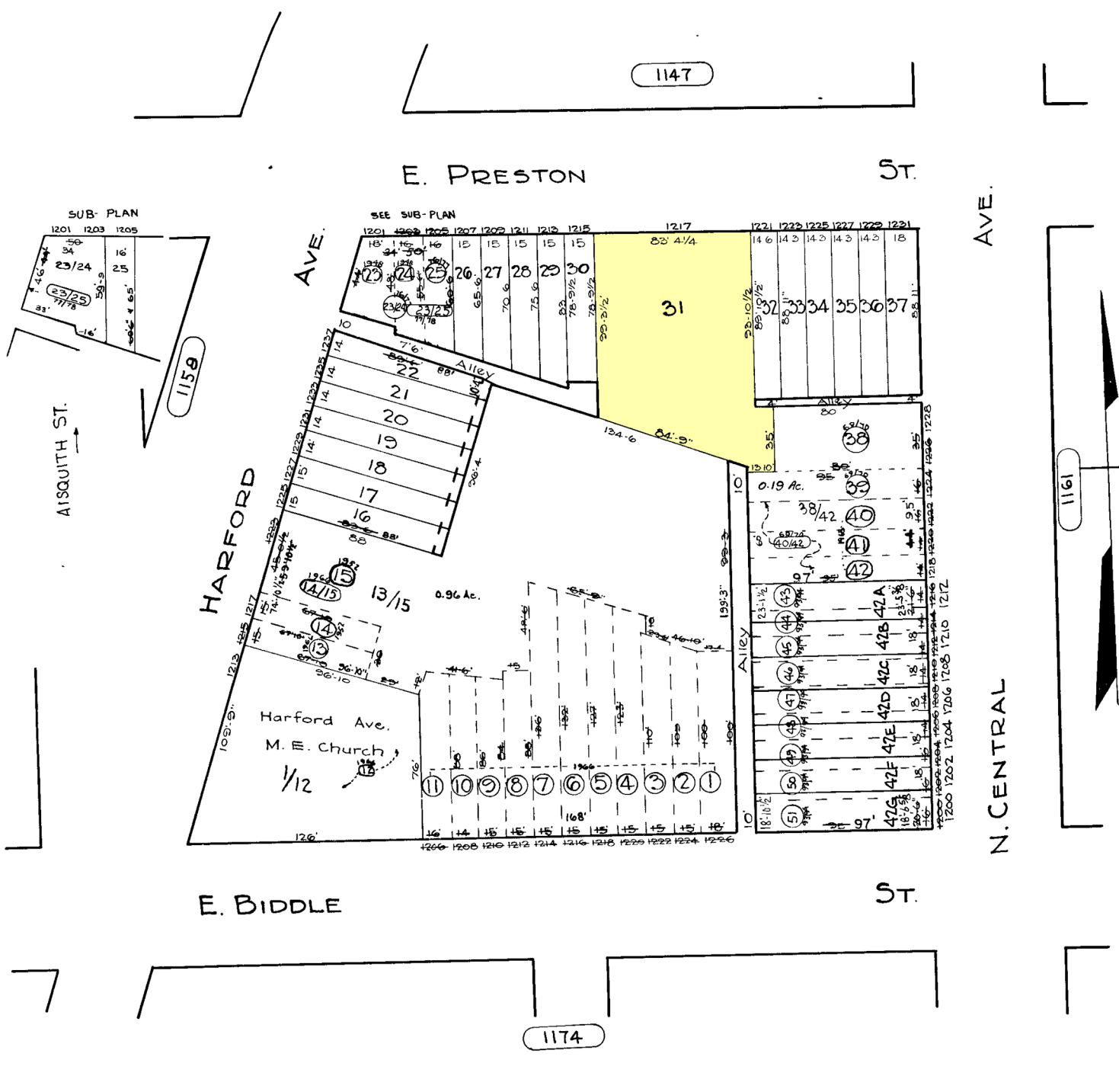

TRACED BY C. H. BAIN  
 LETTERED BY W. M. Lee  
 CHECKED BY W. M. Lee  
 R. L. T. - G. J. M.

**NOTICE**  
 THIS IS A REAL PROPERTY PLAT AS PROVIDED FOR UNDER ARTICLE 76(M) OF THE CITY CHARTER IT IS COMPILED FROM TITLE AND OTHER SOURCES AND IS NOT AN AUTHENTIC SURVEY

CITY OF BALTIMORE  
 DEPARTMENT OF PUBLIC WORKS  
 BUREAU OF PLANS & SURVEYS  
 PROPERTY LOCATION DIVISION  
 WARD 10 SECTION 1  
 BLOCK 1160  
 SCALE 1" = 50.0' DATE May 1929