

EDGE DALE ROAD

PLAT OF RECORDED

LOCH IN PLAT BOOK

KENDALE ROAD

RAVEN G.L.B. No. 16

HEIGHTS FOLIO 96497

DALESFORD ROAD

CLEARWOOD ROAD

ROAD

CONDUIT

THE STREETS AND/OR ROADS AS SHOWN HEREON AND THE MENTION THEREOF IN DEEDS ARE FOR THE PURPOSE OF DESCRIPTION ONLY AND THE SAME ARE NOT INTENDED TO BE DEDICATED TO PUBLIC USE; THE FEE SIMPLE TITLE THEREOF IS EXPRESSLY RESERVED IN THE GRANTORS OF THE DEED TO WHICH THIS PLAT IS ATTACHED, THEIR HEIRS AND ASSIGNS.

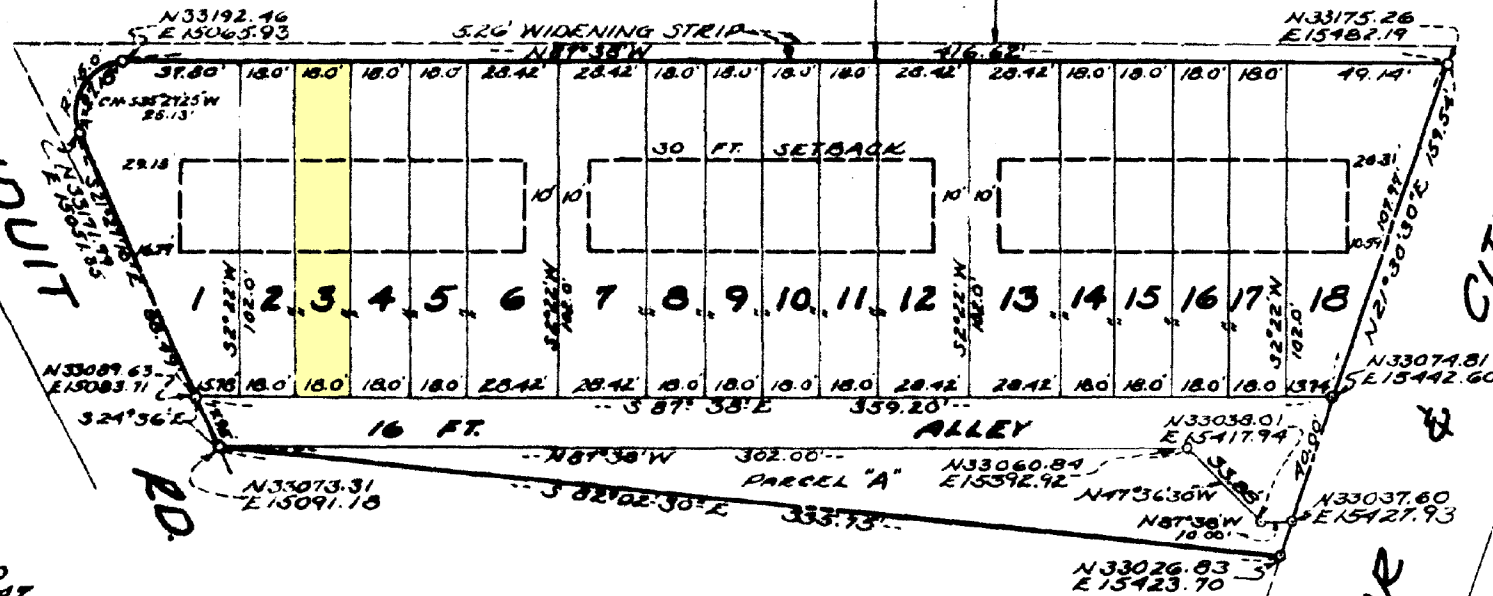

CITY COUNCIL & MAYOR

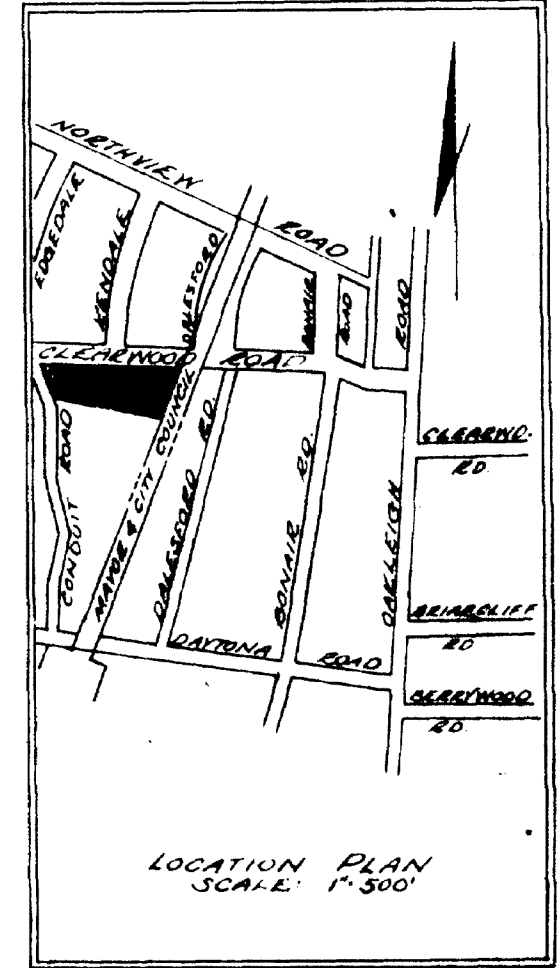

OWNERS' CERTIFICATE:

I HEREBY CERTIFY THAT THE REQUIREMENTS SET FORTH IN SECTIONS 12-A, 12-B, 12-C, ADDED TO ARTICLE 17 ANNOTATED CODE OF MARYLAND (1947 SUPPLEMENT), AS FAR AS THEY CONCERN THE MAKING OF THIS PLAT HAVE BEEN COMPLIED WITH.

Harvey S. Myers
OWNER OF THE LAND SHOWN HEREON

RESUBDIVISION OF LOT No. 948
"HILLENDALE PARK"
PLAT BOOK W.R.C. No. 9 FOLIO 10

SUBDIVIDED BY
HARVEY S. MYERS
3535 GLENMOORE AVE
BALTIMORE, MARYLAND

APPROVED:
AS TO ALIGNMENT AND LOCATION OF STREETS
Robert G. J... 12/21/53
ROADS ENGINEER FOR BALTO. CO., MD. DATE

APPROVED: BY PLANNING COMMISSION OF BALTO. CO., MD.
... 01-18-1953
DIRECTOR DATE

NOTE:
THE COORDINATES AS SHOWN HEREON ARE BASED ON THE TRAVERSE SYSTEM AS ESTABLISHED BY THE BALTIMORE COUNTY METROPOLITAN DISTRICT.

-WILLIAM M. MAYNADIER-
COUNTY SURVEYOR
COURTHOUSE - TOWSON 4, MD.
SCALE: 1"=50' DECEMBER 14, 1953.

