

REVISIONS

LOTS 19 & 61C CONS'D & DIV PER DEED, C.S.H. 84-035
 LOTS 6, 18, 20, 23, 24, 31, 47, 59 & 60 & 61 PER DEED & APP. C.S.H. 84-236
 LOTS 16-18 DIM CH. PER DEED, C.S.H. 87-306
 LOT G DIV. PER DEEDS C.S.H. 87-324
 LOT 61A & 23 SISE CH. PER DEED & SUBDIV.; CH. SH. 01-062

889

E. MONTGOMERY ST.

ST.

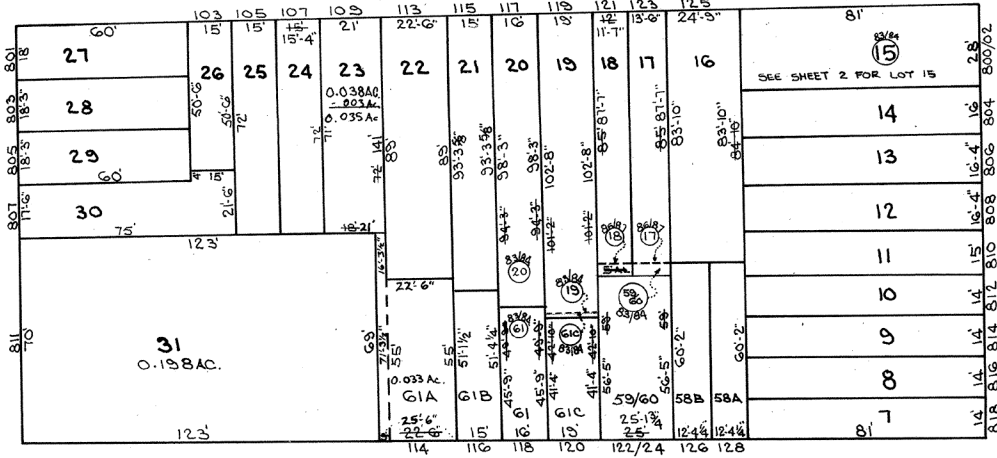

ST.

E. CHURCHILL ST.

LIGHT

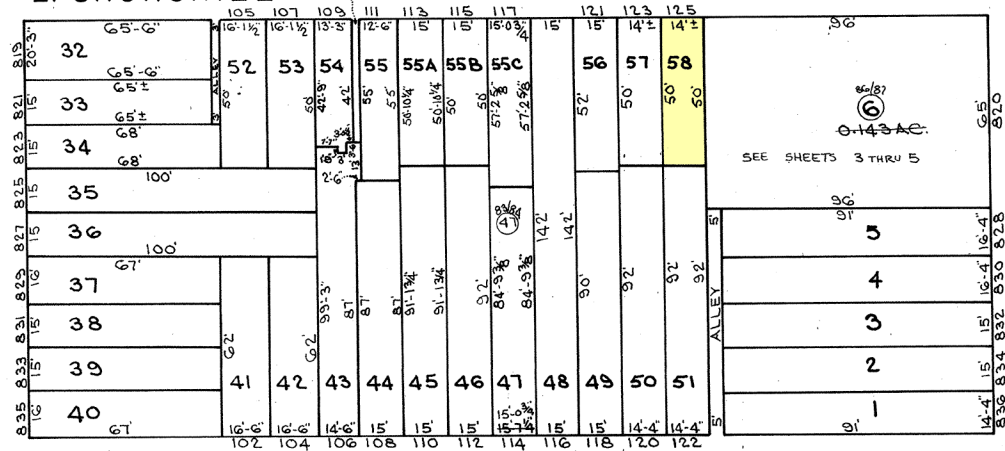

WILLIAM

WARREN

AVE.

SHEETS IN SET 5
 SHEET N° 1

818

WARREN AL.

NOTICE

THIS IS A REAL PROPERTY PLAT AS PROVIDED FOR UNDER ARTICLE 76(G) OF THE CITY CHARTER IT IS COMPILED FROM TITLE AND OTHER SOURCES AND IS NOT AN AUTHENTIC SURVEY.

TRACED BY...D.G.
 LETTERED BY...D.G.
 CHECKED BY...

CITY OF BALTIMORE
 DEPARTMENT OF PUBLIC WORKS
 PROPERTY LOCATION DIVISION
 WARD 22 SECTION 10
 BLOCK 906
 SCALE: 1"=40' DATE: NOV. 1983

907