

ANNE ARUNDEL COUNTY CIRCUIT COURT (Land Records) RPD 20228, p. 0305, MSA_CE59_20572. Date available 06/23/2008. Printed 12/22/2022.

BK 20228 PG 305

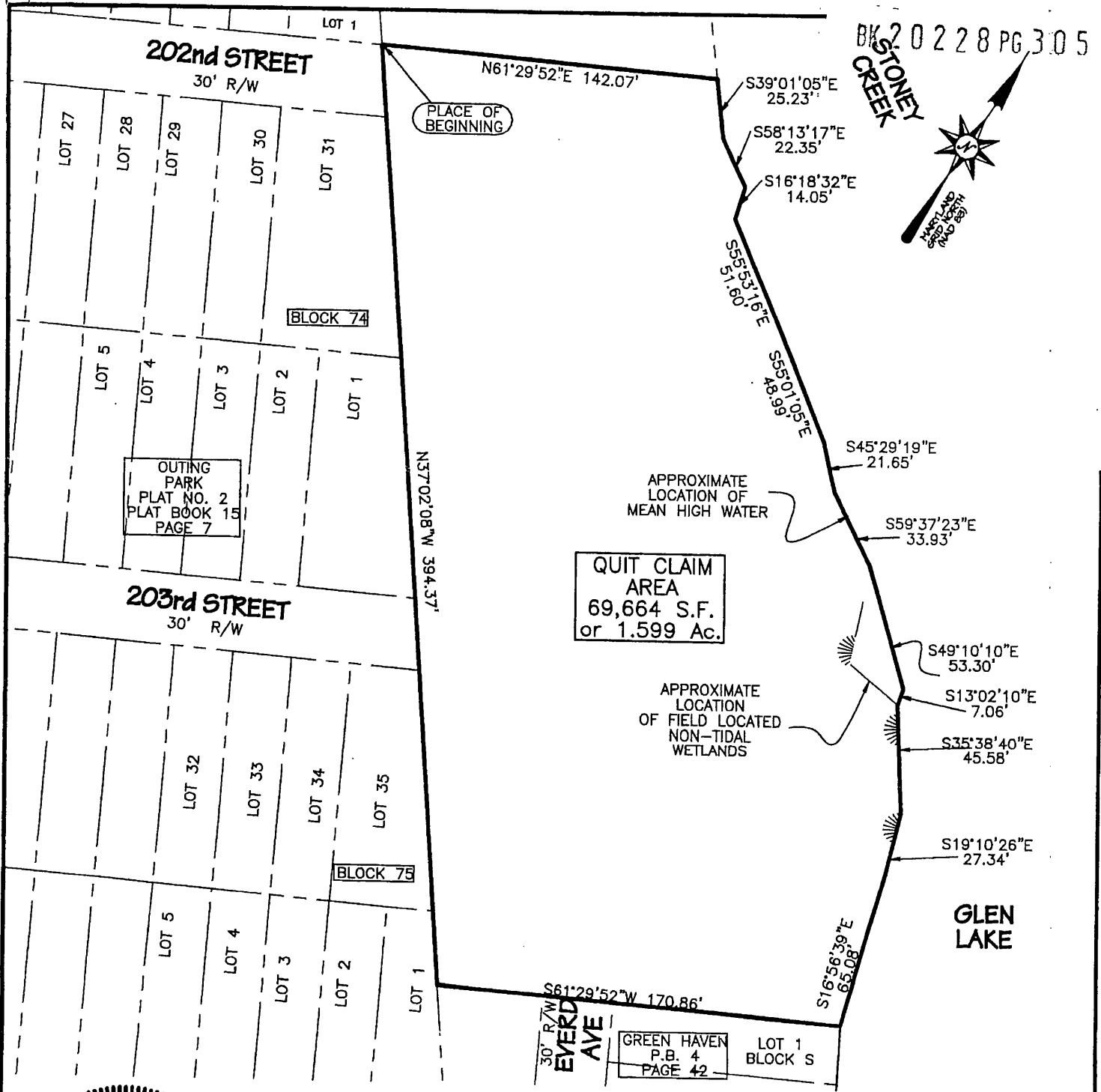

QUIT CLAIM AREA
69,664 S.F.
or 1.599 Ac.



THIS IS TO CERTIFY THAT THIS PLAT AND THE SURVEY ON WHICH IT IS BASED WERE PREPARED UNDER MY RESPONSIBLE CHARGE AND IS IN COMPLIANCE WITH REQUIREMENTS SET FORTH IN COMAR, TITLE 9, MARYLAND DEPARTMENT OF LICENSING AND REGULATION FOR PROFESSIONAL LAND SURVEYORS, IN EFFECT AS OF 1995.

THIS PLAT WAS PREPARED WITHOUT THE BENEFIT OF A TITLE REPORT WHICH MAY SHOW ADDITIONAL EASEMENTS, RIGHTS-OF-WAY, OR OTHER RESTRICTIONS OR ENCUMBRANCES NOT SHOWN HEREON AS WELL NO BOUNDARY SURVEY WAS PERFORM AT THIS TIME.

[Signature]
TIMOTHY J. MARTIN
PROFESSIONAL LAND SURVEYOR #10989

1/23/07
DATE

Bay Engineering Inc.
Engineers, Planners and Surveyors
190 Admiral Cochrane Drive, Suite 175
Annapolis, Maryland 21401
410.897.8290
410.897.8295 fax
email: info@bayengineering.com

PROPERTY EXHIBIT		DRAWN BY: R. IMHOF
QUIT CLAIM AREA		SCALE: 1"=60'
ADJACENT TO BLOCKS 74 & 75 - GREEN HAVEN		DATE: Jan 23, 2007
TAX MAP 17 GRIG 7 PARCEL 444		JOB NO.: 03-947
3rd DISTRICT, ANNE ARUNDEL COUNTY, MARYLAND		FOLDER READER
		REF: 202nd ST.
		CADD FILE: SEE BELOW