

**REVISIONS**

Lot 4/19 Divided Per Apps. C.Sh. 3900 & 3901.  
 Lots 15 to 19 Per App. 2561/71 C.Sh. 4398.  
 Part Lot 26/34 To Bed Potee St. Per Deed, C.Sh. 5210  
 Lot 84 Description Per P.L.D.C.Sh. 5915A  
 Lot 10/14 Div. Per App. C. Sh. 6523  
 Lots 4-9 70-76/84-92 Per App. 4543  
 Lot 26/34 Div. Cu. Per. Deed C.Sh. 8241A

AVE.

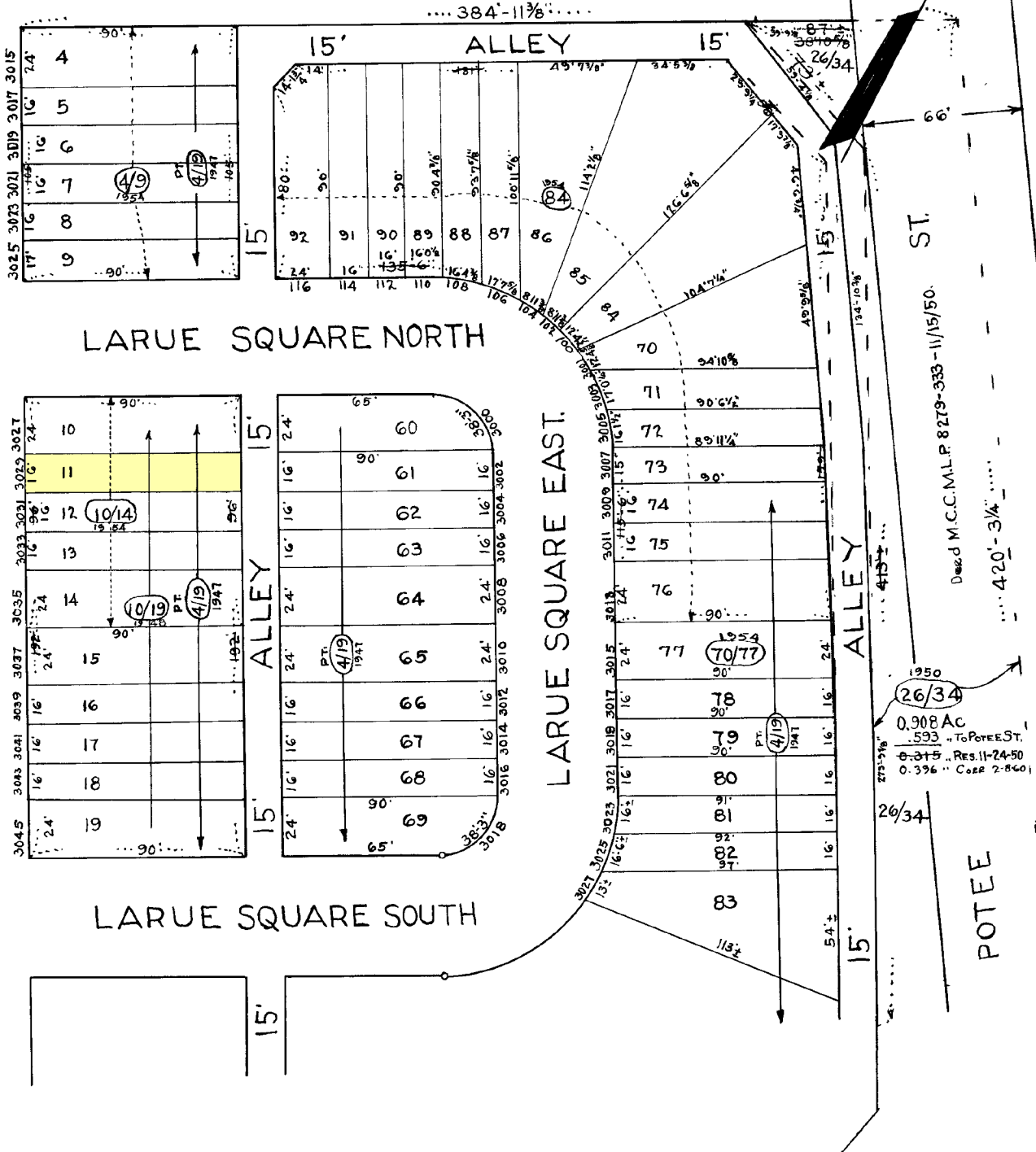

SEAMON

LARUE SQUARE NORTH

LARUE SQUARE EAST

LARUE SQUARE SOUTH

ST.

POTEE

SHEETS IN SET 3  
 SHEET No. 3.

CITY OF BALTIMORE  
 DEPARTMENT OF PUBLIC WORKS  
 BUREAU OF PLANS & SURVEYS  
 PROPERTY LOCATION DIVISION

**NOTICE**  
 THIS IS A REAL PROPERTY PLAT AS PROVIDED  
 FOR UNDER ARTICLE 76(M) OF THE CITY CHARTER.  
 IT IS COMPILED FROM TITLE AND OTHER  
 SOURCES AND IS NOT AN AUTHENTIC SURVEY

WARD 25 SECTION 5  
 BLOCK 7612 - J  
 SCALE 1" = 40 Ft. DATE June 1947.

TRACED BY Geo. A. Smith  
 LETTERED BY Geo. A. Smith  
 CHECKED BY