



7-19-1593

ASHLAND

AVE.

N. LUZERNE

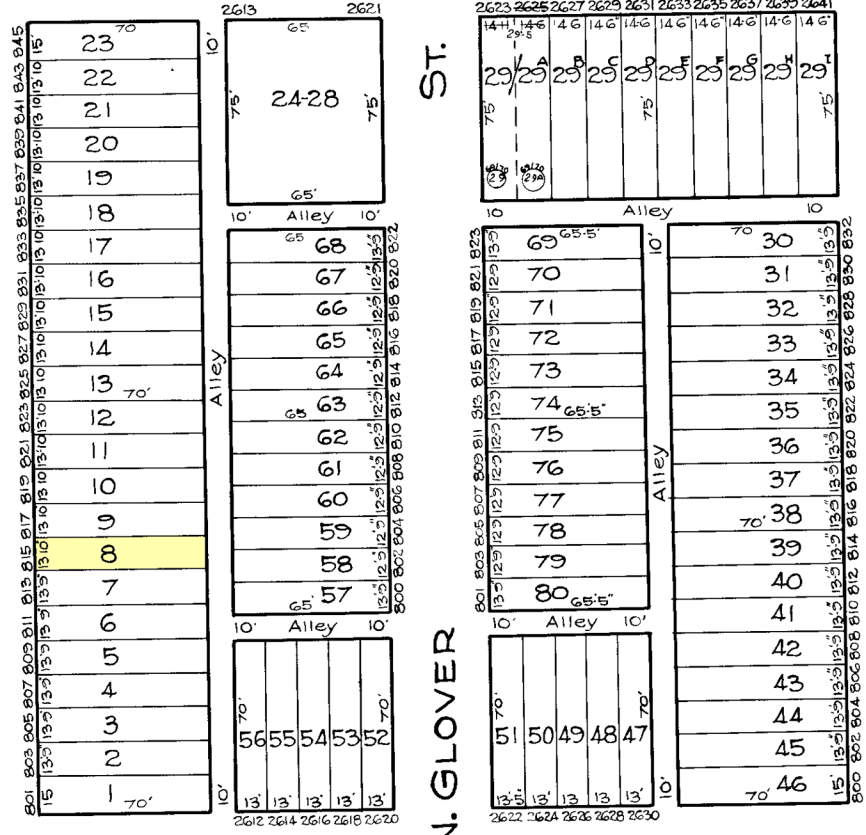

7-1-1609

7-19-1611

E. MADISON

ST.

7-17-1626

NOTE: Block 7-1-1610 For 1940.

TRACED BY C. GILBERT
 LETTERED BY Jos. J. Rokosky
 CHECKED BY R. LITZ
 J.J.B. - BAIN

NOTICE
 THIS IS A REAL PROPERTY PLAT AS PROVIDED FOR UNDER ARTICLE 76(a) OF THE CITY CHARTER. IT IS COMPILED FROM TITLE AND OTHER SOURCES AND IS NOT AN AUTHENTIC SURVEY

CITY OF BALTIMORE
 DEPARTMENT OF PUBLIC WORKS
 BUREAU OF PLANS & SURVEYS
 PROPERTY LOCATION DIVISION
 WARD 7 SECTION 19
 BLOCK 1610
 SCALE 1 INCH = 50 FEET DATE March 1929