

REVISIONS

Lots 41 & 42 Divided Per Deed & Survey C.Sh. 2248
 Lot 130 House No Assigned Per R.S. C.Sh. 3211B.
 Lots 2 to 5 Divided Per Deeds, C.Sh. 3253.
 Lot 1 Div. Per Deed C. Sh. 6848
 Lot 129A Per Deed C. Sh. 7261.
 Lot 34/35 CONS'D PER O.O. C. SH. 9626
 LOTS 44 & 45 CONS'D PER O.O. C. SH. 97-114
 Lot 135 ADDRESS CH. PER O.O. CH. SH. 11-121
 LOTS 129A & 130 CONS'D PER O.O. CH. SH. 15-126
 LOTS 73 & 74 CONS'D PER O.O. CH. SH. 16-114

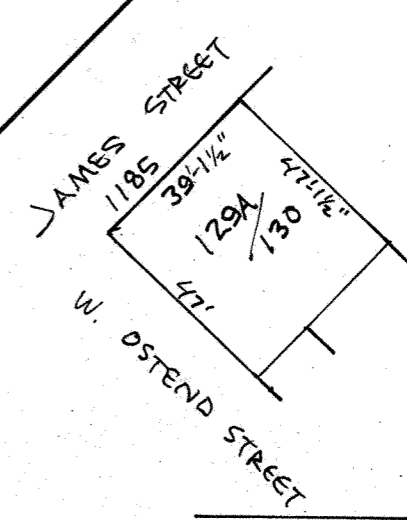
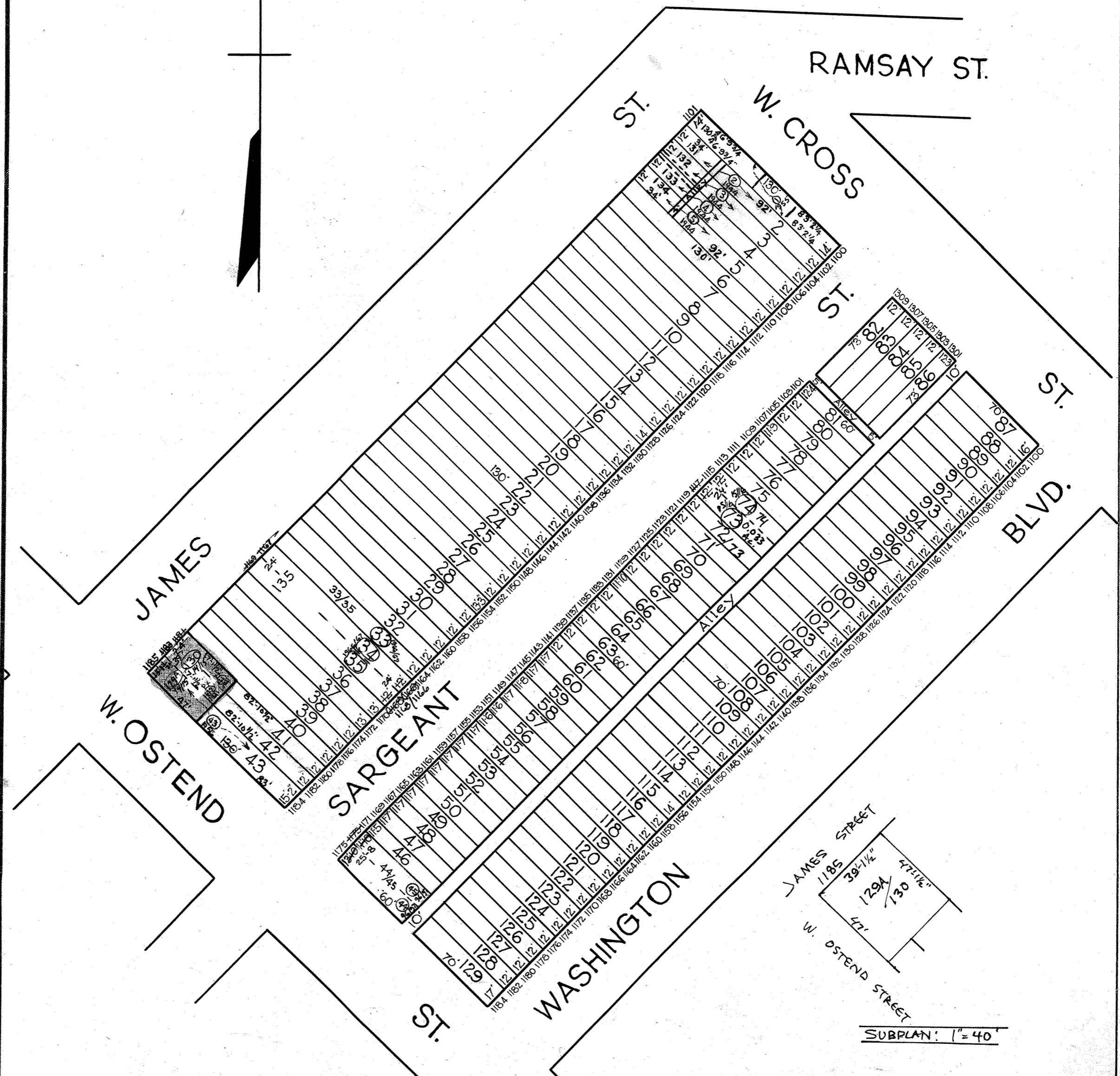
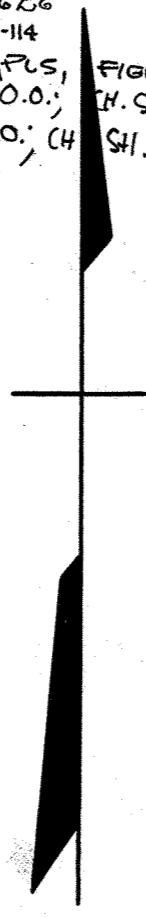

SUBPLAN: 1" = 40'

TRACED BY R. LITZ
 LETTERED BY Jos. J. Rokosky
 CHECKED BY _____

NOTICE
 THIS IS A REAL PROPERTY PLAT AS PROVIDED FOR UNDER ARTICLE 76(d) OF THE CITY CHARTER. IT IS COMPILED FROM TITLE AND OTHER SOURCES AND IS NOT AN AUTHENTIC SURVEY.

CITY OF BALTIMORE
 DEPARTMENT OF PUBLIC WORKS
 BUREAU OF PLANS & SURVEYS
 PROPERTY LOCATION DIVISION
WARD 21 SECTION 3
BLOCK 769
 SCALE 1" = 60 FT. DATE NOV. 1929