

REVISIONS

LOT 17/19 PER APP. C. SH. 79-172.
 BLOCK REVISED PER DEEDS, B.S. & P.L.S.; C. SH. 80-436-438.
 LOTS 2/3-7/12 & ALLEYS CONSD PER. O.O.C. SH. 85-100
 LOT 16 HO NO. PER APP. C. SH. 81-238
 LOTS 20 & 21 DN. PER DEED. C. SH. 95-119

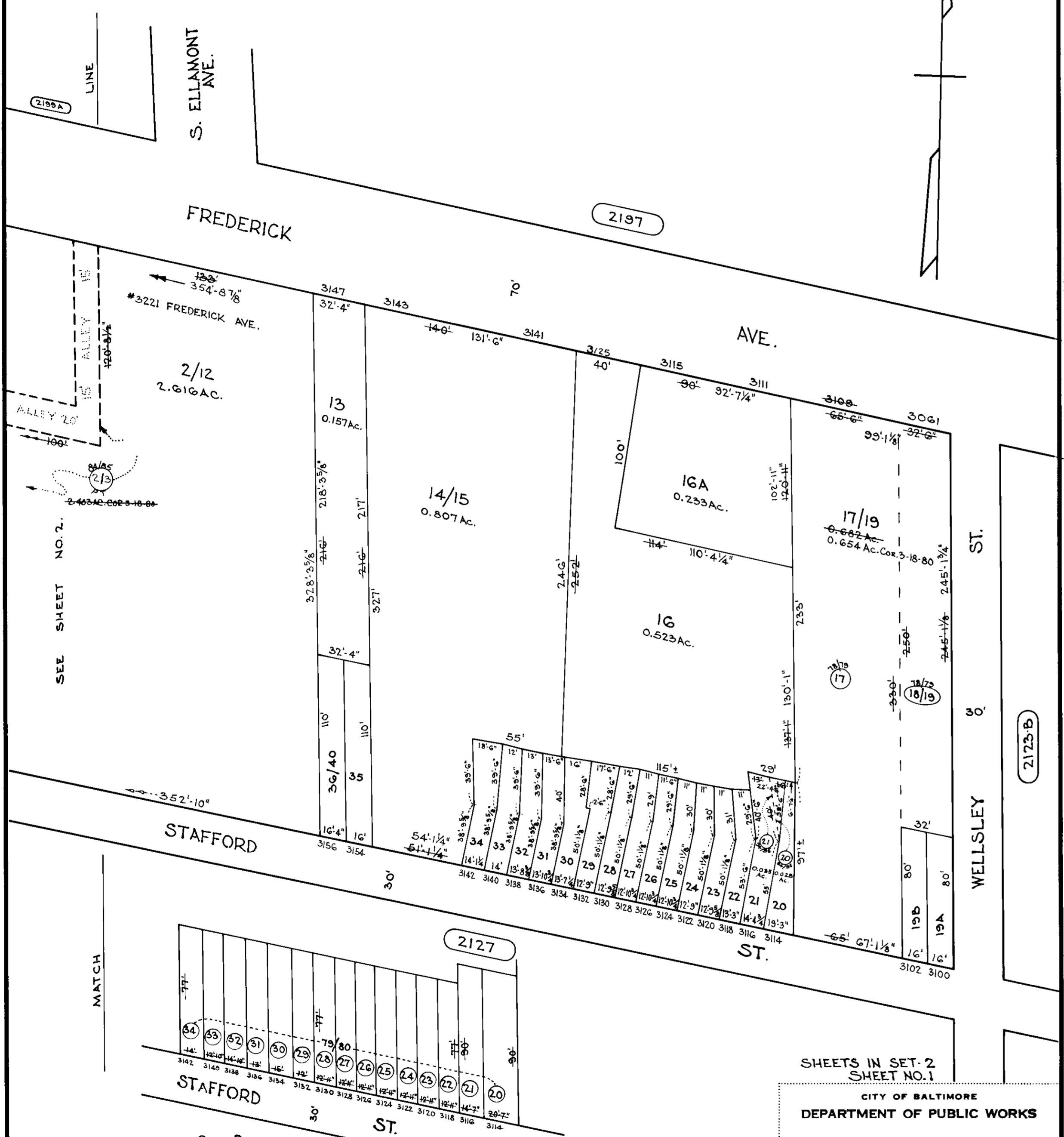

SHEET: 2123-A

SUB-PLAN
 OLD CONDITIONS ONLY (7/9/80)
 SCALE 1" = 50'

NOTICE
 THIS IS A REAL PROPERTY PLAT AS PROVIDED
 FOR UNDER ARTICLE 76(d) OF THE CITY CHARTER
 IT IS COMPILED FROM TITLE AND OTHER
 SOURCES AND IS NOT AN AUTHENTIC SURVEY.

SHEETS IN SET-2
 SHEET NO. 1

CITY OF BALTIMORE
 DEPARTMENT OF PUBLIC WORKS

PROPERTY LOCATION DIVISION
 WARD 20 SECTION 5
 BLOCK 2123-A

SCALE 1" = 50' DATE MARCH, 1980.

TRACED BY A.M. HEYMAN
 LETTERED BY A.M. HEYMAN
 CHECKED BY _____

REVISIONS

LOT 5 2/3 - 1/12 ALLEYS CONSD PER D.O.C.S.H. 85-100
 LOT 45 PER DEED 46 OF L.C.S.H. 88-278

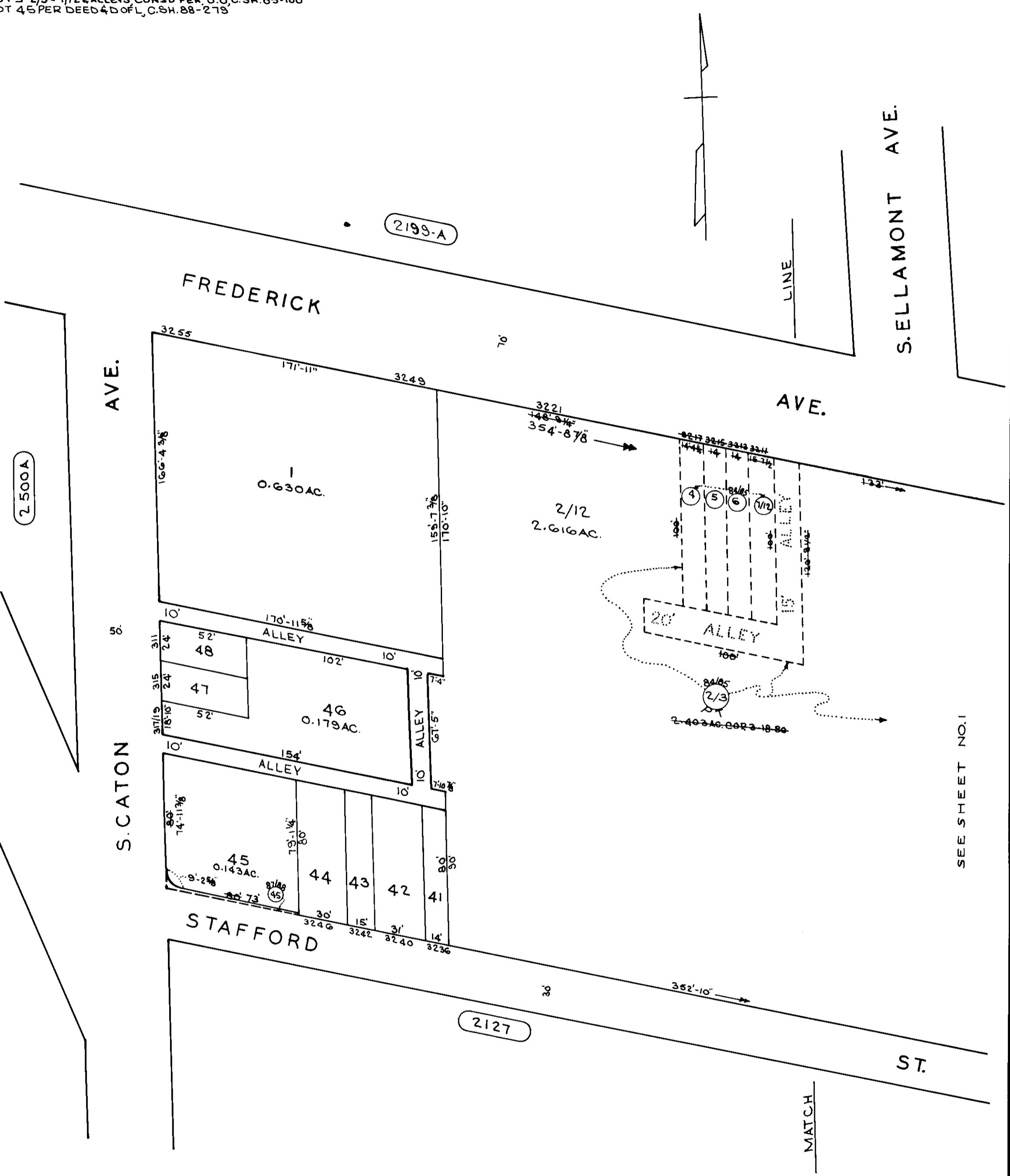

2.500A

2199-A

2127

SEE SHEET NO. 1

MATCH

TRACED BY D.G.
 LETTERED BY D.G.
 CHECKED BY

SHEETS IN SET-2
 SHEET NO. 2

NOTICE

THIS IS A REAL PROPERTY PLAT AS PROVIDED
 FOR UNDER ARTICLE 76(d) OF THE CITY CHARTER
 IT IS COMPILED FROM TITLE AND OTHER
 SOURCES AND IS NOT AN AUTHENTIC SURVEY.

CITY OF BALTIMORE
 DEPARTMENT OF PUBLIC WORKS
 PROPERTY LOCATION DIVISION
 WARD 20 SECTION 5
 BLOCK 2123-A
 SCALE 1"=50' DATE OCT. 1984