

**REVISIONS**

Dim. Lots 3A-4B per C.Sol. C.Sh. 694.  
 Lot 1A Divided Per Deed 5243-564 C.Sh. 2093  
 Lot 6A Per Deed & Field C.Sh. 2506  
 Lots 2 to 6 Divided Per App. 9475/85 C.Sh. 2639.  
 Dim. Lots 2, 2A, 3, 4, 5, & 6 Changed Per O.O. & P.S. C.Sh. 3015.  
 Dim Lots 28 & 29 Corrected Per Deed C.Sh. 3737  
 Lot 2 Ho. No Corrected Per P.L.D. C.Sh. 6685A.  
 Lot 49 Description Changed Per P.L.D. C.Sh. 7187A  
 Lot 7 Dim. Per Deed C.Sh. 7653  
 Lot 1<sup>c</sup> Dim. Corrt'd. Per Deed C.Sh. 7584  
 Lots 23, 24, & 25 Cons'd Per O.O. Letter & Deed, C.Sh. 8888  
 Lots 21 & 22 Cons'd Per O.O. C.Sh. 05-185

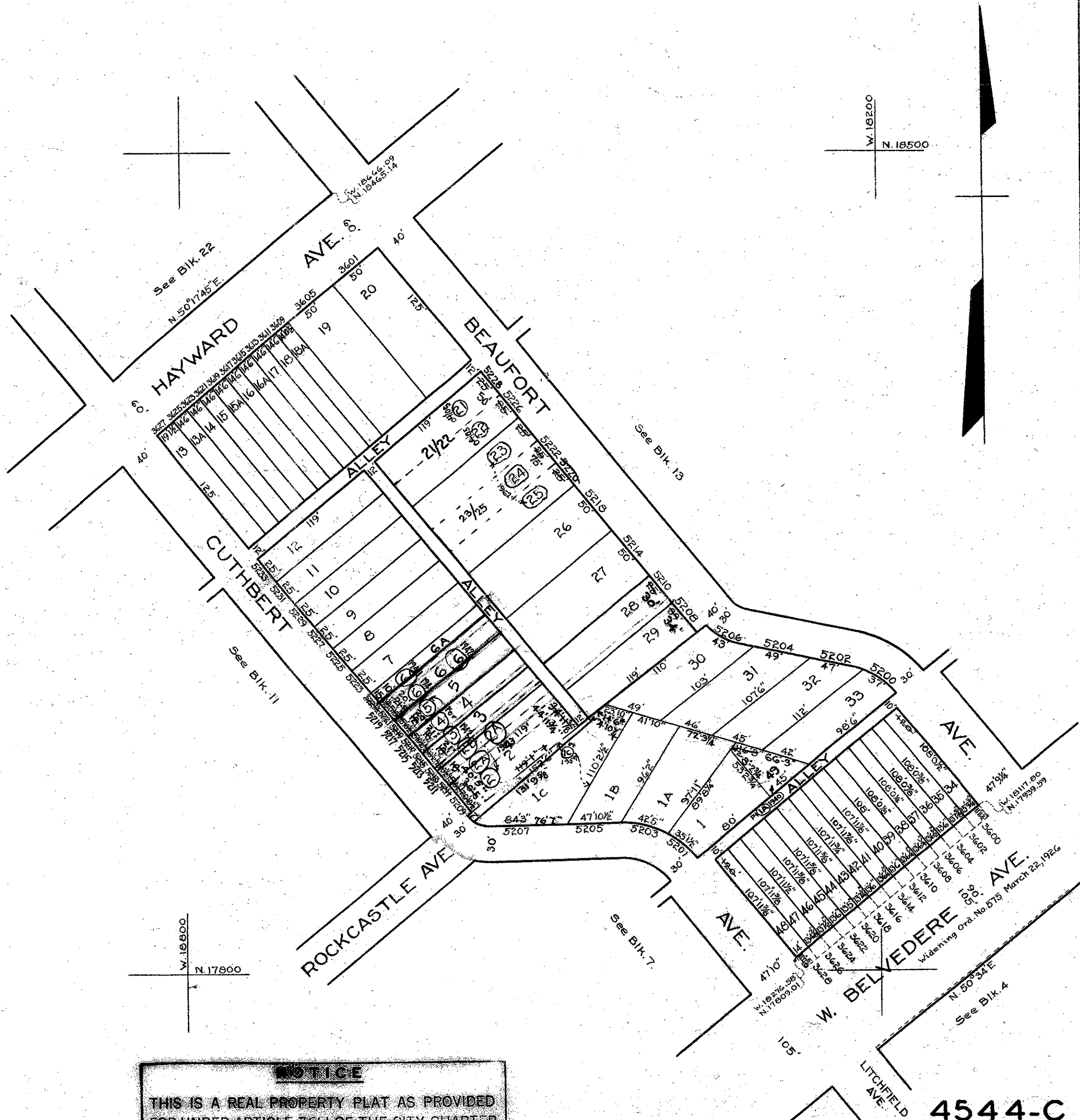

**NOTICE**  
 THIS IS A REAL PROPERTY PLAT AS PROVIDED  
 FOR UNDER ARTICLE 76(1) OF THE CITY CHARTER  
 IT IS COMPILED FROM TITLE AND OTHER  
 SOURCES AND IS NOT AN AUTHENTIC SURVEY

NOTE: BLOCK 27-21-12 FOR 1941

TRACED BY *G. Bauersfeld*  
 LETTERED BY *G. Bauersfeld*  
 CHECKED BY \_\_\_\_\_

**4544-C**  
 CITY OF BALTIMORE  
 DEPARTMENT OF PUBLIC WORKS  
 BUREAU OF PLANS & SURVEYS  
 PROPERTY LOCATION DIVISION  
 WARD 27 SECTION 21  
 BLOCK 4544-C  
 SCALE 1 IN. = 80 FT. DATE JUNE 1931