

REVISIONS

LOT 18/20 DIV PER DEED C.S.H. 85-341-342
 LOT 18 THRU 19/20 CONS'D PER DEED OF TERMINATION C.S.H. 02-047 & 048
 LOT 18/20 DIV. PER PLAT & DEEDS C.H. S.H. 03-137

5165

BEAUMONT

40

AVE.

R.D.

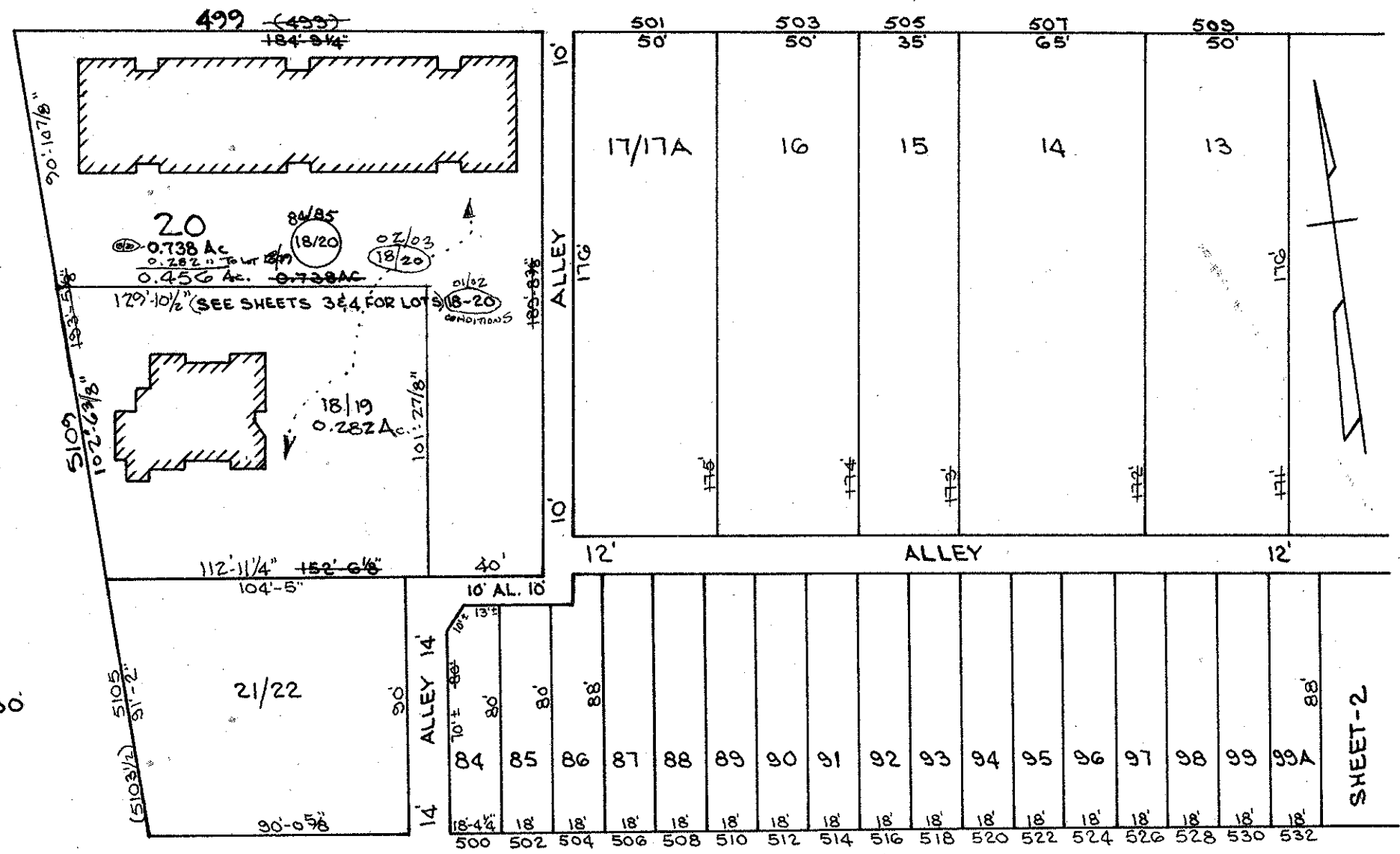

5050

80

CHATEAU

40

AVE.

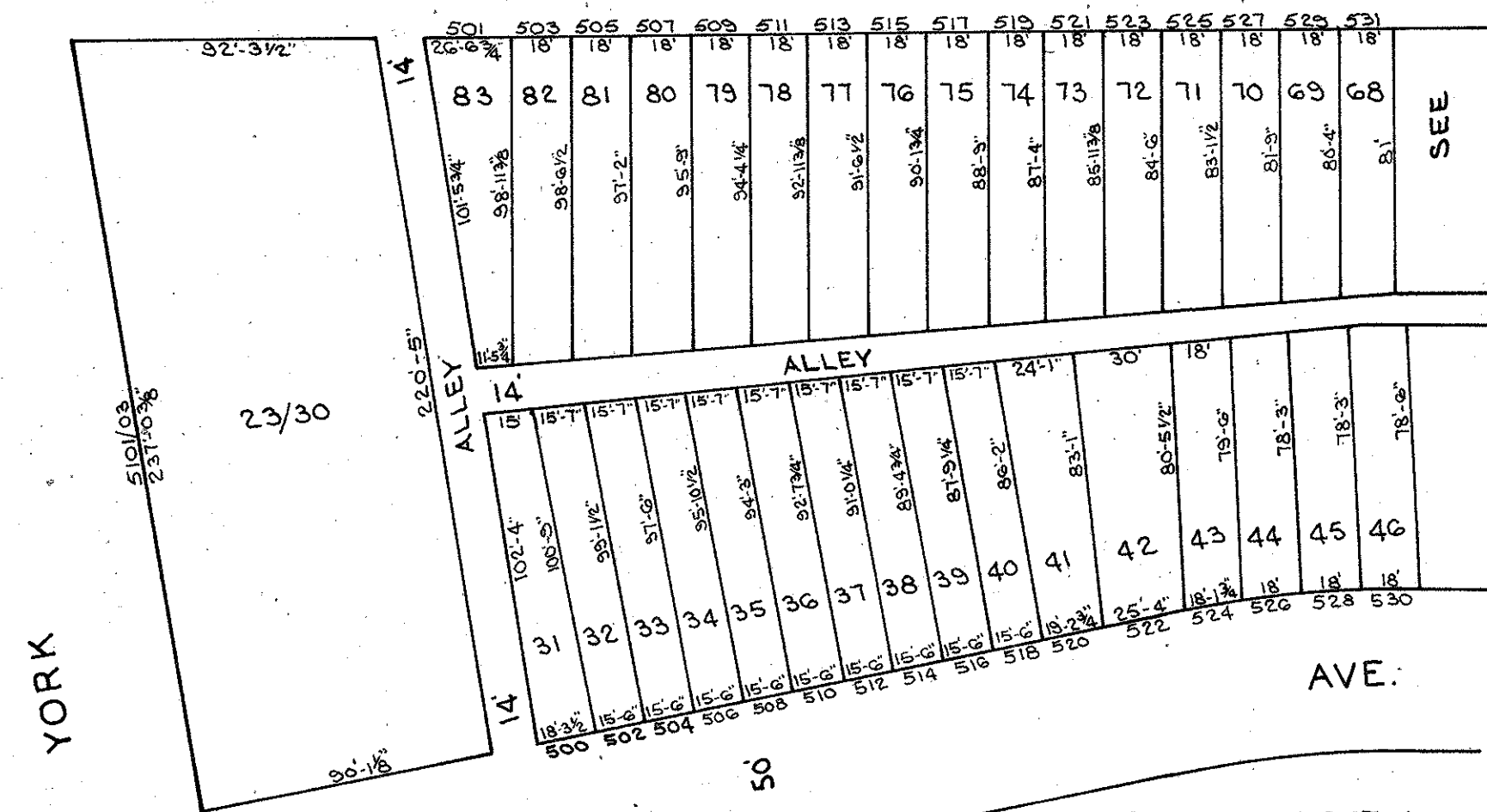

YORK

WINSTON

READY AVE.

5180A

SHEETS IN SET-4 SHEET-1

CITY OF BALTIMORE DEPARTMENT OF PUBLIC WORKS

PROPERTY LOCATION DIVISION

WARD 27 SECTION 48

BLOCK 5173

SCALE 1"=50' DATE SEPT. 1986

NOTICE

THIS IS A REAL PROPERTY PLAT AS PROVIDED FOR UNDER ARTICLE 76(d) OF THE CITY CHARTER IT IS COMPILED FROM TITLE AND OTHER SOURCES AND IS NOT AN AUTHENTIC SURVEY.

TRACED BY D.G.
 LETTERED BY D.G.
 CHECKED BY

5165

BEAUMONT

40

AVE.

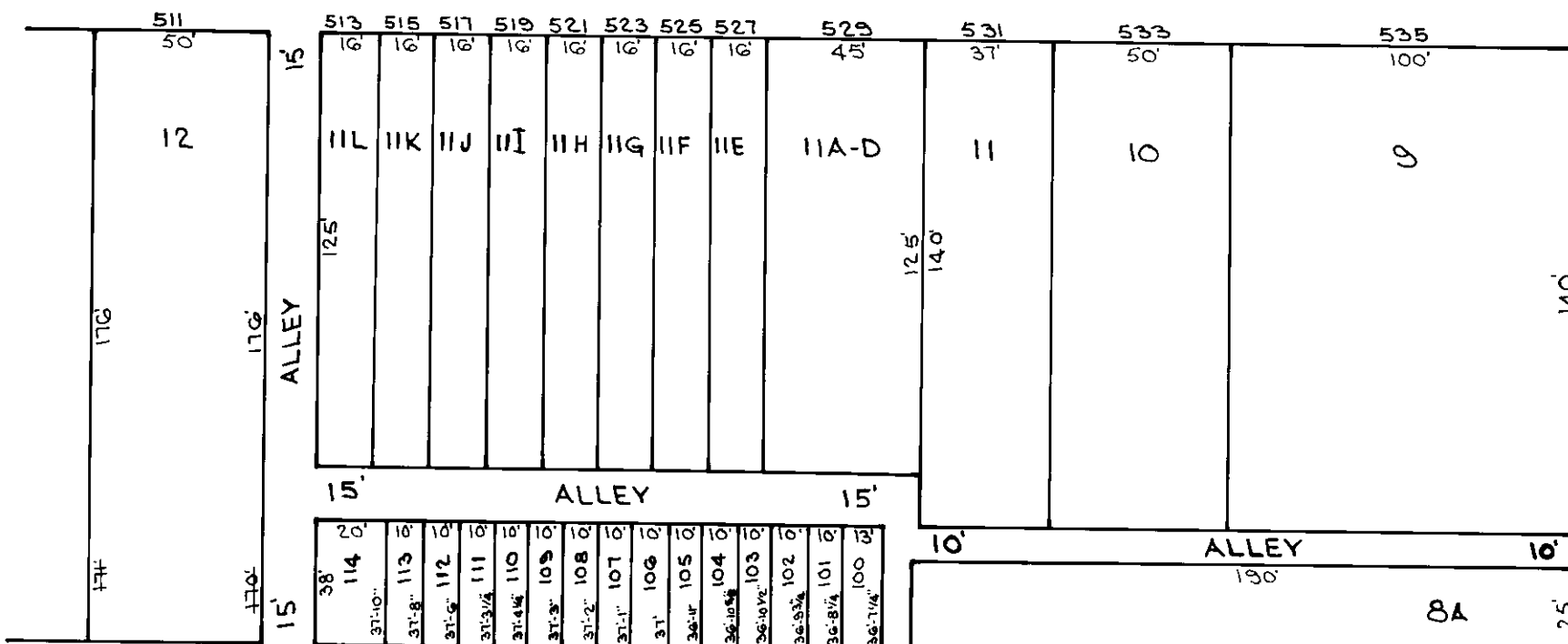

AVE.

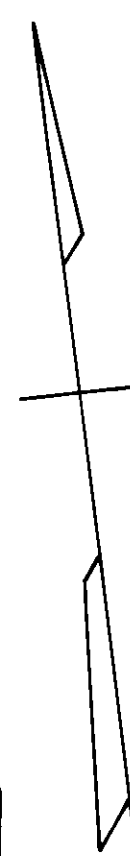

5173A

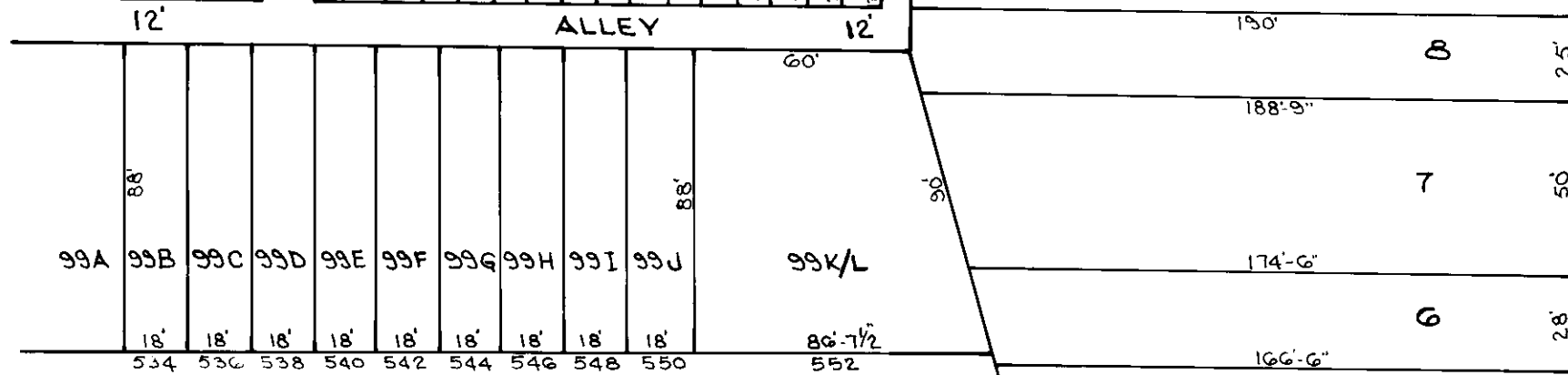

CHATEAU

AVE.

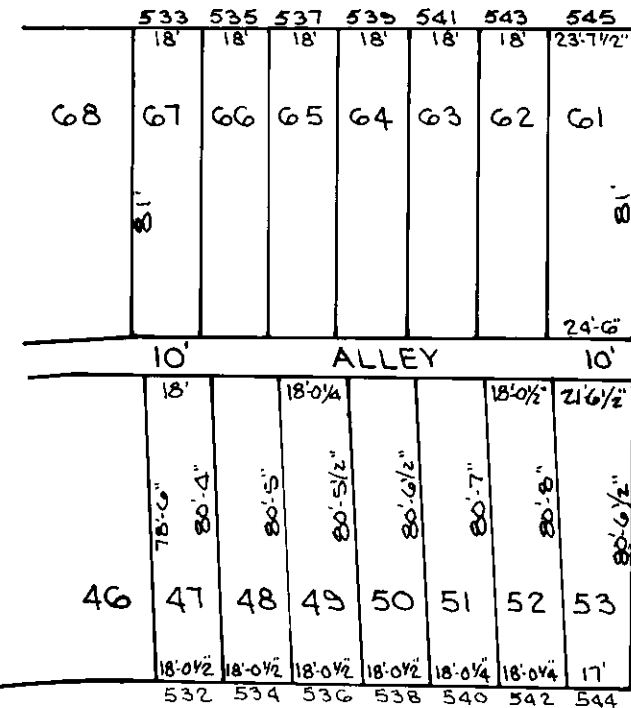

WINSTON

50

AVE.

AVE.

GOVANE

CRAIG

5180A

SHEETS IN SET-4 SHEET-2

CITY OF BALTIMORE DEPARTMENT OF PUBLIC WORKS

PROPERTY LOCATION DIVISION

WARD 27 SECTION 48

BLOCK 5173

SCALE 1"=50' DATE SEPT. 1986

NOTICE

THIS IS A REAL PROPERTY PLAT AS PROVIDED FOR UNDER ARTICLE 76(d) OF THE CITY CHARTER IT IS COMPILED FROM TITLE AND OTHER SOURCES AND IS NOT AN AUTHENTIC SURVEY.

TRACED BY D.G.

LETTERED BY D.G.

CHECKED BY

REVISIONS

LOT 18 THEN 19/20 CONSID PER CONDO. TERMINATION
 CH-SK. 02-047 & 02-048

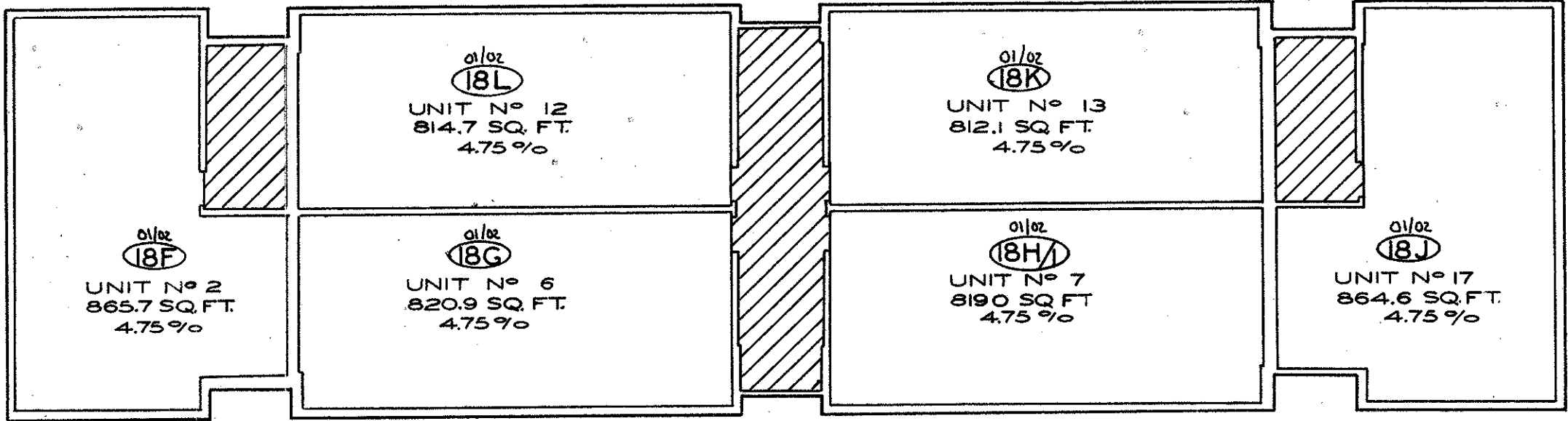

FIRST FLOOR

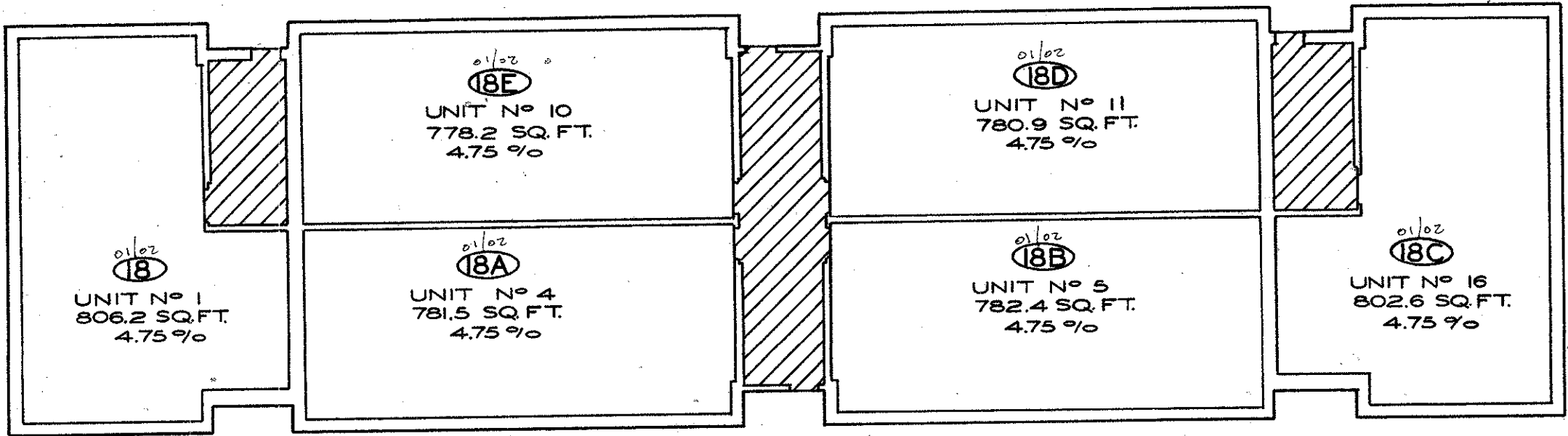

GROUND FLOOR

01/02
NEW YORK ROAD CONDOMINIUM
 499 BEAUMONT AVE

SHEETS IN SET 3-4
 SHEET NO 2-3

DENOTE GENERAL COMMON ELEMENT

NOTE: CONDOMINIUM RECORDED FOR 02/03
 NOW KNOWN AS LOT 18/20 FOR 02/03

NOTICE

THIS IS A REAL PROPERTY PLAT AS PROVIDED
 FOR UNDER ARTICLE 76(d) OF THE CITY CHARTER
 IT IS COMPILED FROM TITLE AND OTHER
 SOURCES AND IS NOT AN AUTHENTIC SURVEY.

CITY OF BALTIMORE
 DEPARTMENT OF PUBLIC WORKS
 PROPERTY LOCATION DIVISION
 WARD **27** SECTION **48**
 BLOCK **5173**
 SCALE..... DATE FEB. 1985

TRACED BY..... PMF
 LETTERED BY..... PIERRE
 CHECKED BY.....

REVISIONS

LOT 18 THRU 19/20 CONSID PER CONDO. TERMINATION
 CH. SHEET 02-047 & 02-048

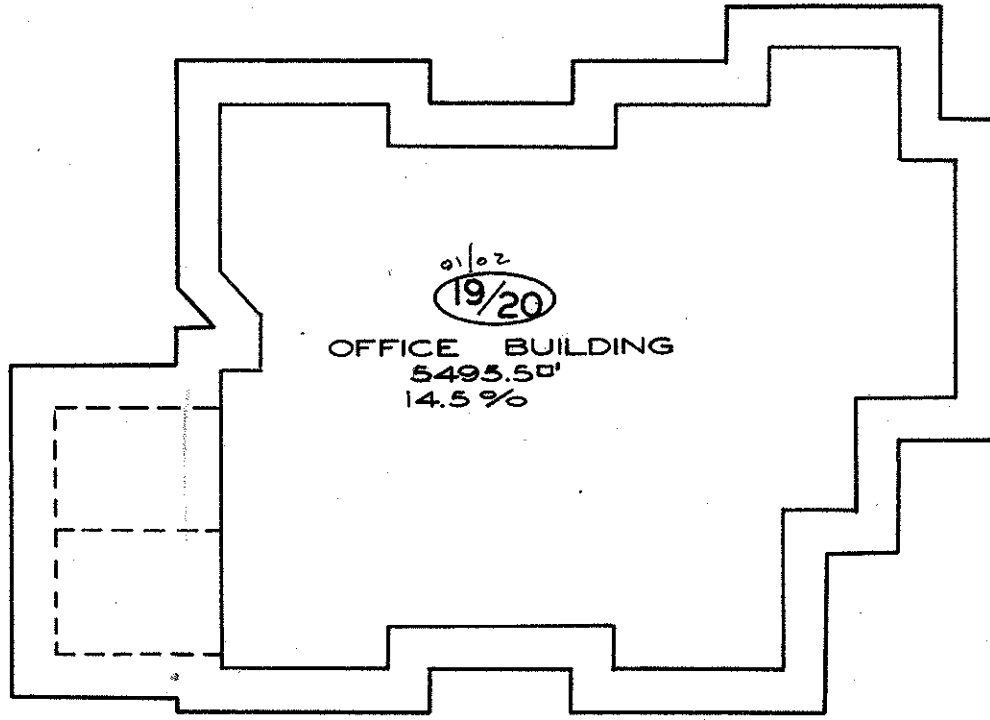

5109 YORK ROAD

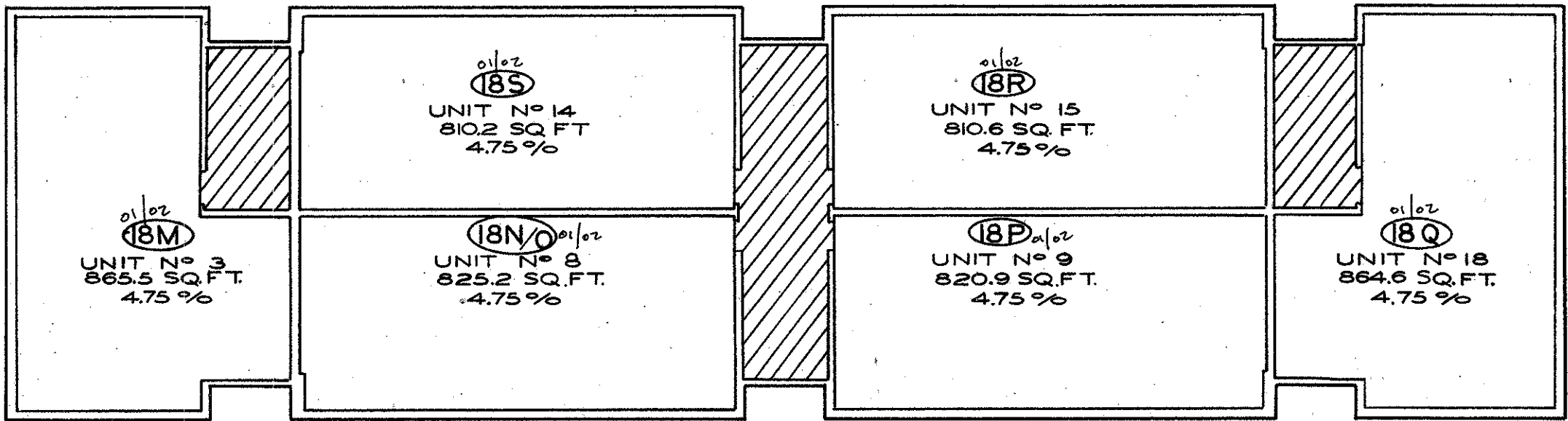

SECOND FLOOR 01/02

NEW YORK ROAD CONDOMINIUM

499 BEAUMONT AVE

/// DENOTE GENERAL COMMON ELEMENT

SHEET IN SET 3-4
 SHEET NO 3-4

NOTE: CONDOMINIUM REFINED FOR 02/03
 NOW KNOWN AS LOT 18/20 FOR 02/03
 SEE SHEET No. 1 FOR CURRENT CONDITIONS

NOTICE

THIS IS A REAL PROPERTY PLAT AS PROVIDED FOR UNDER ARTICLE 76(d) OF THE CITY CHARTER IT IS COMPILED FROM TITLE AND OTHER SOURCES AND IS NOT AN AUTHENTIC SURVEY.

CITY OF BALTIMORE
 DEPARTMENT OF PUBLIC WORKS
 PROPERTY LOCATION DIVISION
 WARD **27** SECTION **48**
 BLOCK **5173**
 SCALE..... DATE FEB. 1985

TRACED BY..... PMF
 LETTERED BY..... PIERRE
 CHECKED BY.....