

CABINET NO. 3
Rd NO. F.3
Plat No. 15

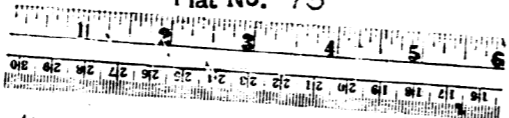

COX'S CREEK

ROAD
CREEK (STATE)
STONEY

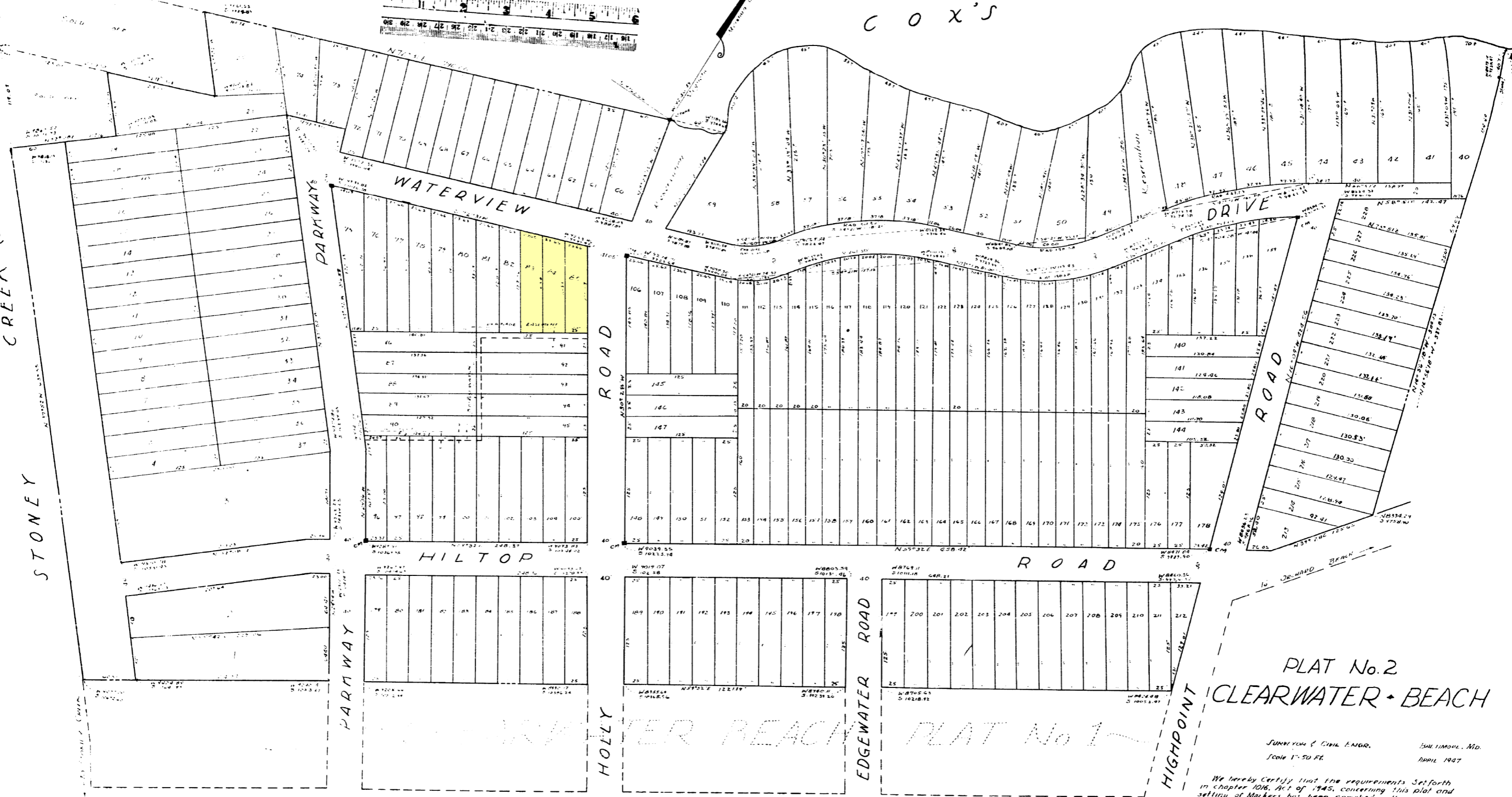

PLAT No. 2
CLEARWATER BEACH

SURVEYOR & CIVIL ENGR. EMMETT M. MORGAN, MD.
Scale 1" = 50 FT. APRIL 1947

We hereby Certify that the requirements set forth in chapter 1016, Act of 1945, concerning this plat and setting of Markers, has been complied with.

THE CLEARWATER BEACH Co.
by *Haven S. Morgan* 1947

899

899