

REVISIONS
 Lots 59A, 59B & 60 per Deeds C Sh. 673
 Lot 61/72 Divided (8-134) for 1930 C Sh. 886
 Dim. of Lot 47 Corrected Per Field C Sh. 1963
 Lot 59 Divided Per Deed, C Sh. 4509.
 Lot 60/72 Per App. 1302 C Sh. 4670
 LOT 81 NO NO CORR, PER, PLS, C Sh. 84-156

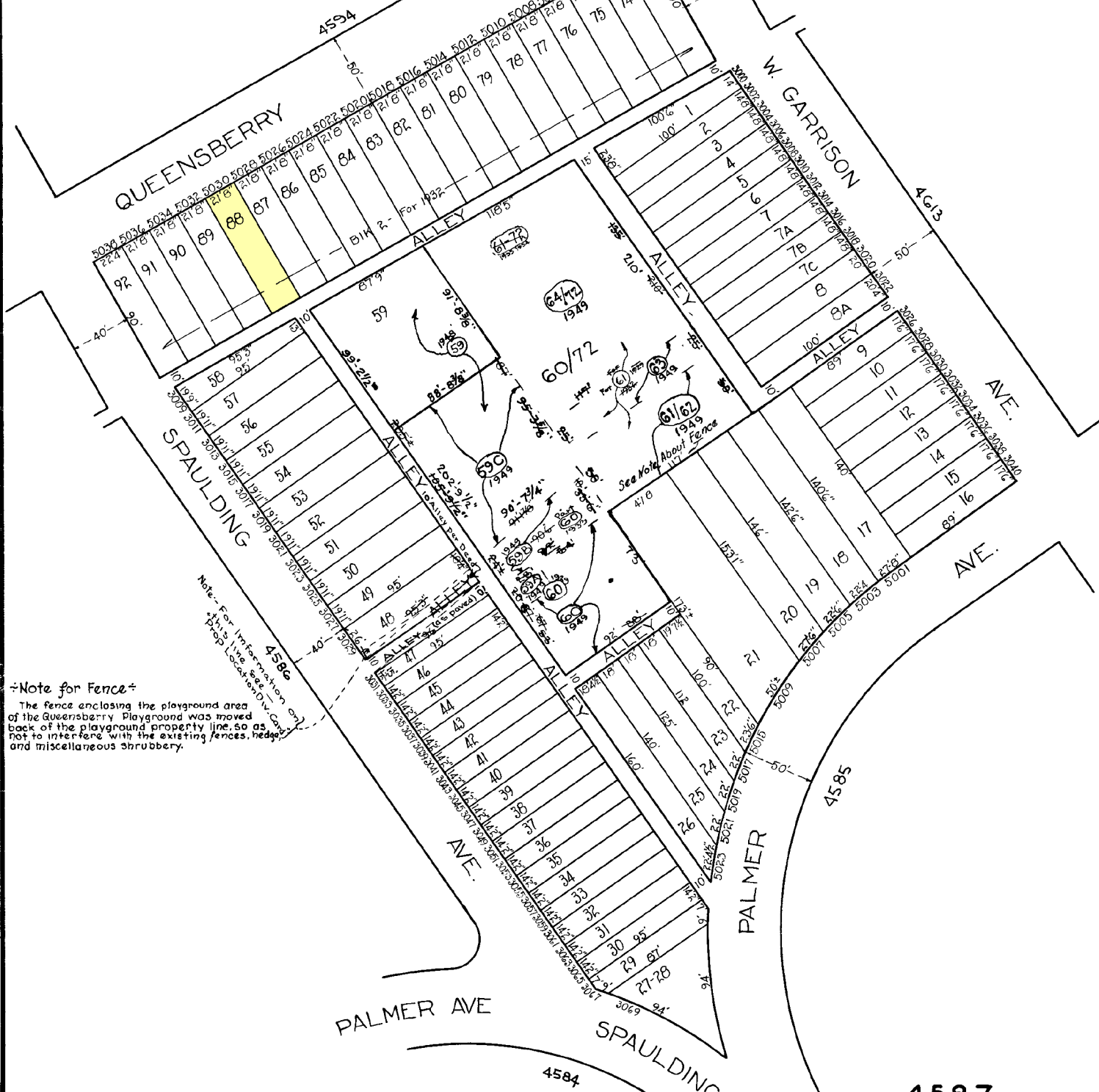

±Note for Fence±
 The fence enclosing the playground area of the Queensberry Playground was moved back of the playground property line, so as not to interfere with the existing fences, hedges, and miscellaneous shrubbery.

Note - For information only - 4586
 4587
 4588
 4589
 4590
 4591
 4592
 4593
 4594
 4595
 4596
 4597
 4598
 4599
 4600

NOTICE
 THIS IS A REAL PROPERTY PLAT AS PROVIDED FOR UNDER ARTICLE 76(e) OF THE CITY CHARTER. IT IS COMPILED FROM TITLE AND OTHER SOURCES AND IS NOT AN AUTHENTIC SURVEY

NOTE: BLOCK 27-19-6 For 1941

TRACED BY *H. Bauersfeld*
 LETTYPED BY *H. Bauersfeld*
 CHECKED BY

4587
 CITY OF BALTIMORE
 DEPARTMENT OF PUBLIC WORKS
 BUREAU OF PLANS & SURVEYS
 PROPERTY LOCATION DIVISION
 WARD **27** SECTION **19**
 BLOCK **4587**
 SCALE 1 IN = 60 FT. . DATE DEC. 1931