

REVISIONS

Lots 5&6 also 27 to 29 cons'd per Apps. C. Sh. 3513
 Lots 42/47, 48, Ass'd. IN P.S.C. Per BofA, C. Sh. 5278.
 Lots 12, 13, & 14 Cons'd Per App. C. Sh. 8880
 Lots 5/6 & 7 Cons'd Per App. C. Sh. 9440
 Lot 26 thru 37/40 Cons'd Per Ass'n. E. Field C. Sh. 85-203

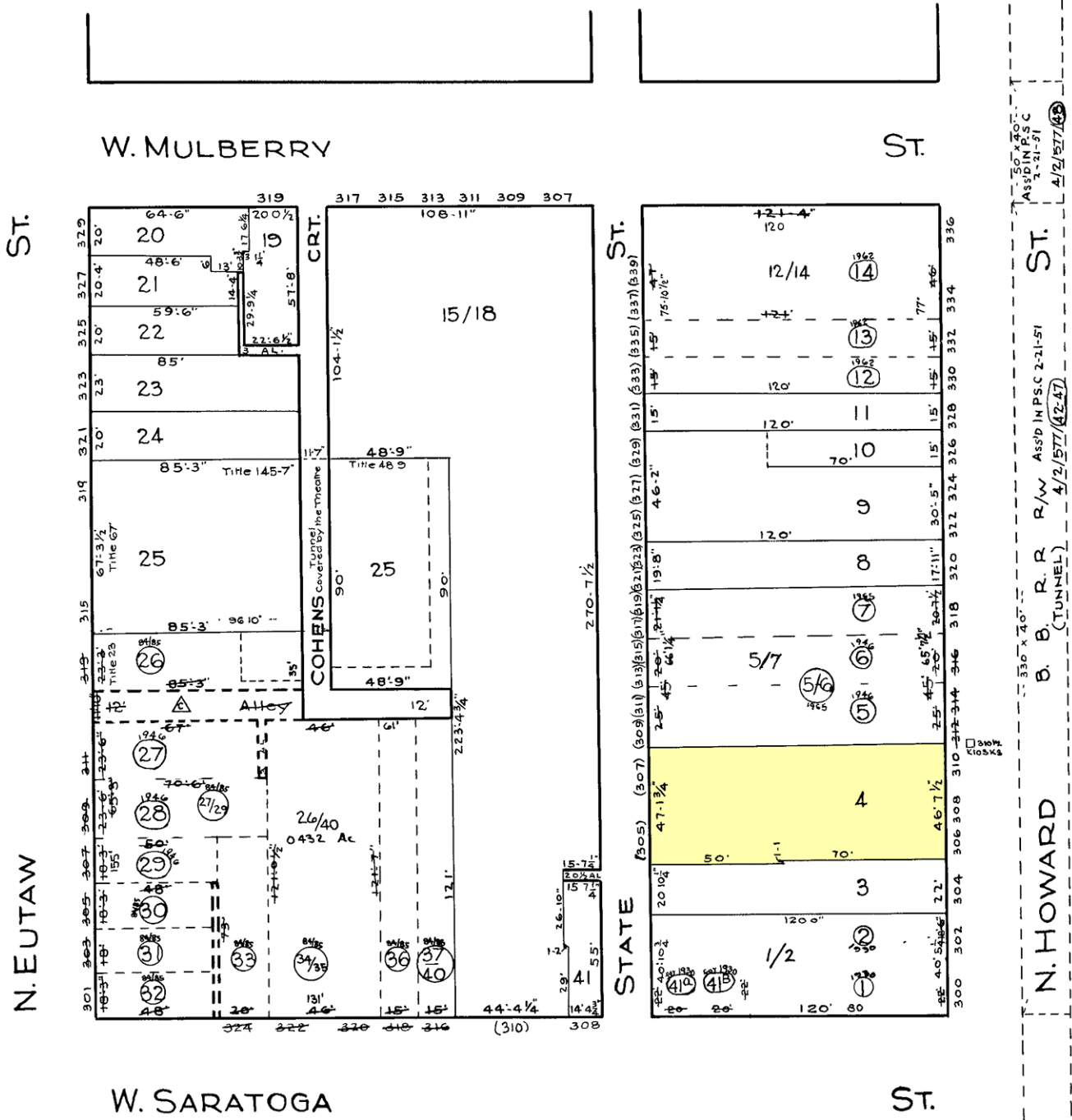

N. HOWARD ST. (TUNNEL) B. B. R. R. R/W ASS'D IN P.S.C. 2-21-51 4/2/57/42-47
 ASS'D IN P.S.C. 2-21-51 4/2/57/48

▲ DENOTES ALLEY CLOSED IN FIELD

NOTICE

THIS IS A REAL PROPERTY PLAT AS PROVIDED FOR UNDER ARTICLE 76(d) OF THE CITY CHARTER IT IS COMPILED FROM TITLE AND OTHER SOURCES AND IS NOT AN AUTHENTIC SURVEY.

TRACED BY: C. H. BAIN
 CH BAIN
 LETTERED BY: J. S. J. Rokosky
 CHECKED BY: _____

CITY OF BALTIMORE
 DEPARTMENT OF PUBLIC WORKS
 BUREAU OF PLANS & SURVEYS
 PROPERTY LOCATION DIVISION
 WARD 4 SECTION 2
 BLOCK 577
 SCALE: 1" = 40 FT. DATE JUNE 1929