

REVISIONS

BLK REVISED PER DEED SUB-DIV APP & PLS. C.S.H. 77-088-77-100
 LOTS 5-16 & 43 PER DEED'S APP. C.S.H. 80-272
 LOTS 17, 18 & 43 CONSID PER O.O. C.S.H. 99-088
 LOTS 4-3 CONC'D PER O.O. C.S.H. 17-015
 LOT 4/8 DIV. PER SUBDIV. CH. SH. 19-123

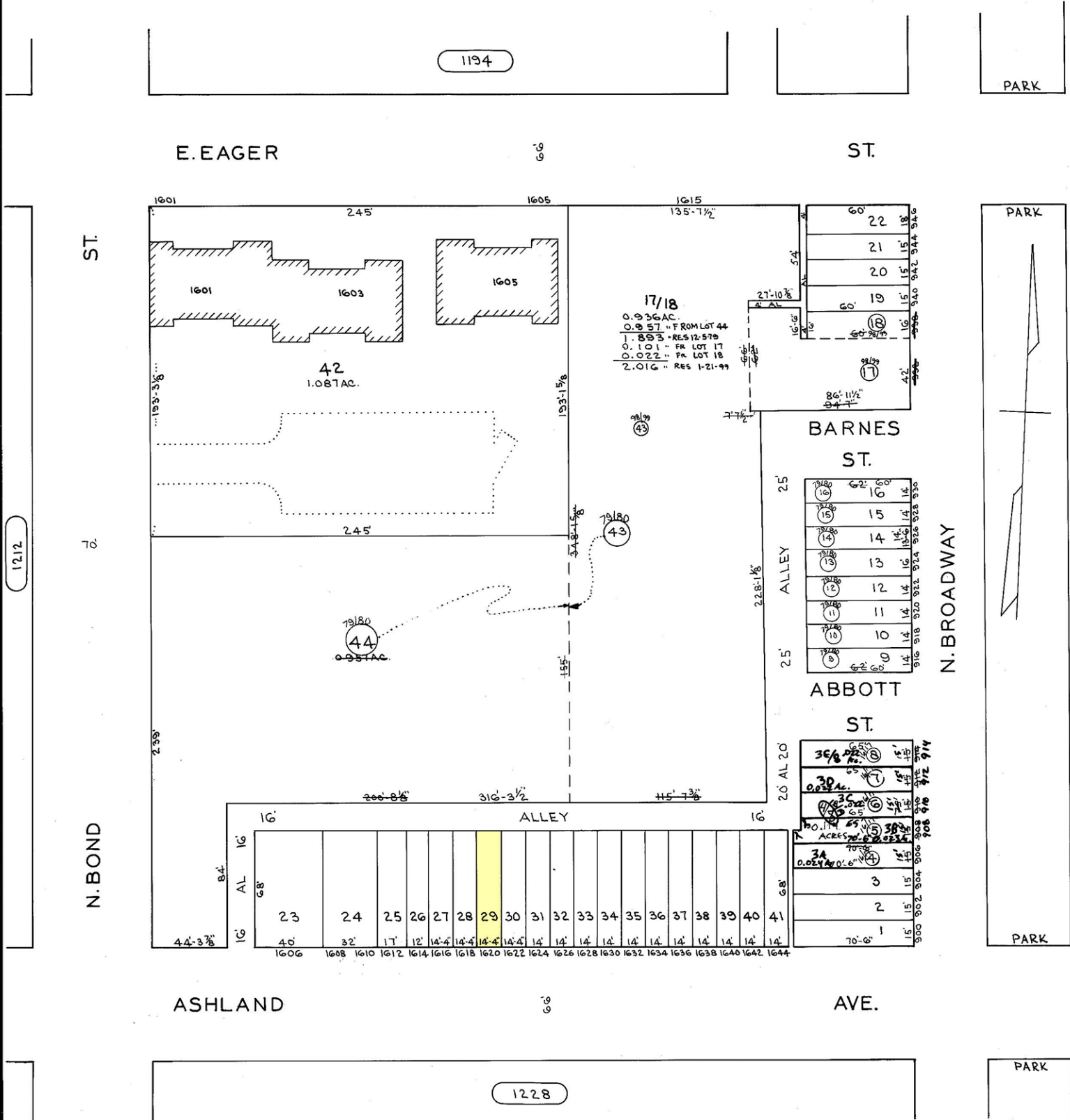

1194

PARK

E. EAGER

ST.

ST.

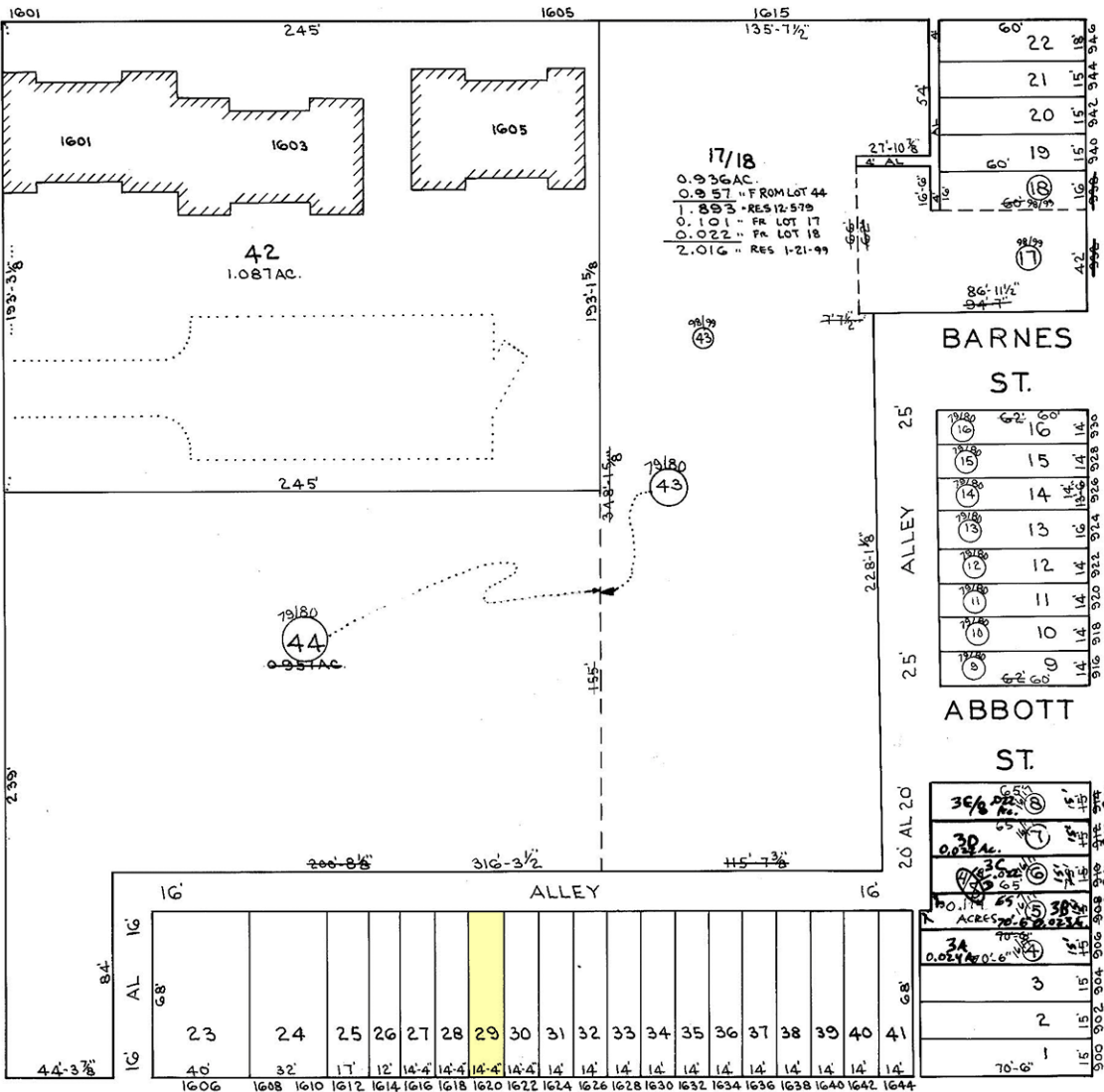

PARK

1581

1212

N. BOND

N. BROADWAY

1583

ASHLAND

AVE.

PARK

1228

PARK

NOTE FOR OLD CONDITIONS SEE SHEET 142

TRACED BY D.G.
 LETTERED BY D.G.
 CHECKED BY

NOTICE
 THIS IS A REAL PROPERTY PLAT AS PROVIDED FOR UNDER ARTICLE 76(d) OF THE CITY CHARTER IT IS COMPILED FROM TITLE AND OTHER SOURCES AND IS NOT AN AUTHENTIC SURVEY.

CITY OF BALTIMORE
 DEPARTMENT OF PUBLIC WORKS
 PROPERTY LOCATION DIVISION
 WARD **7** SECTION **6**
 BLOCK **1215**
 SCALE 1"=50' DATE NOV. 1976