

GROUND FLOOR

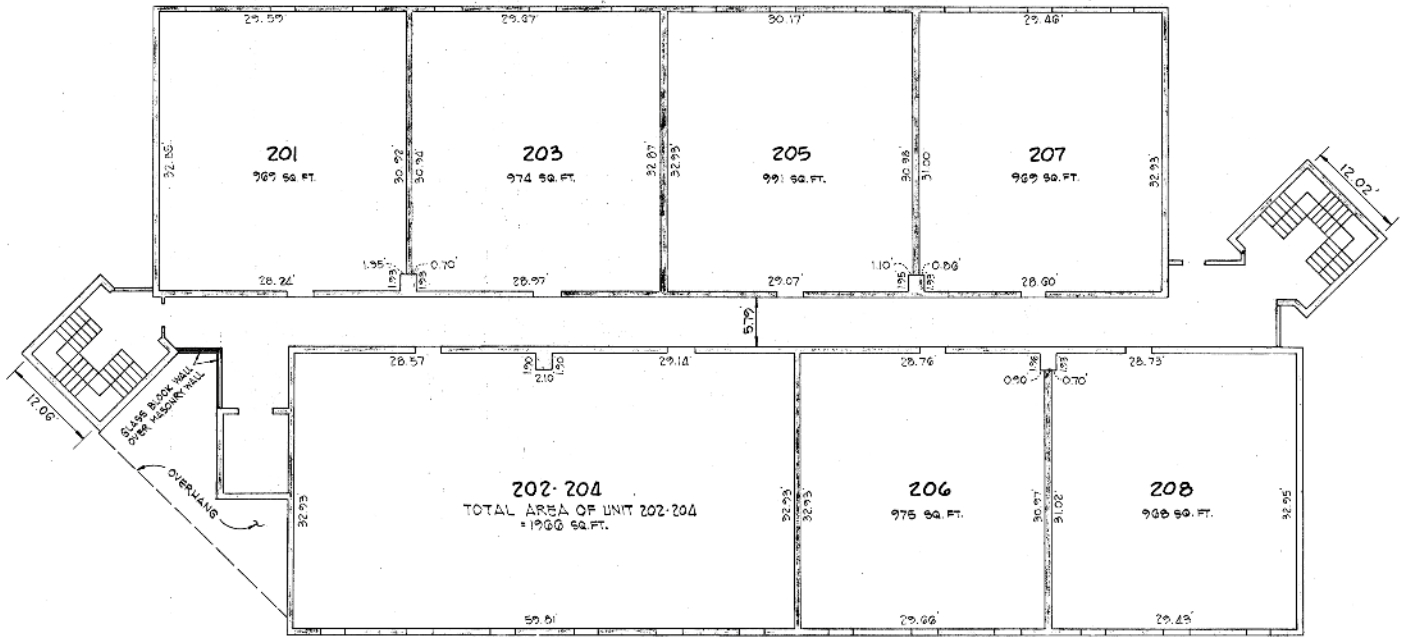

FIRST FLOOR

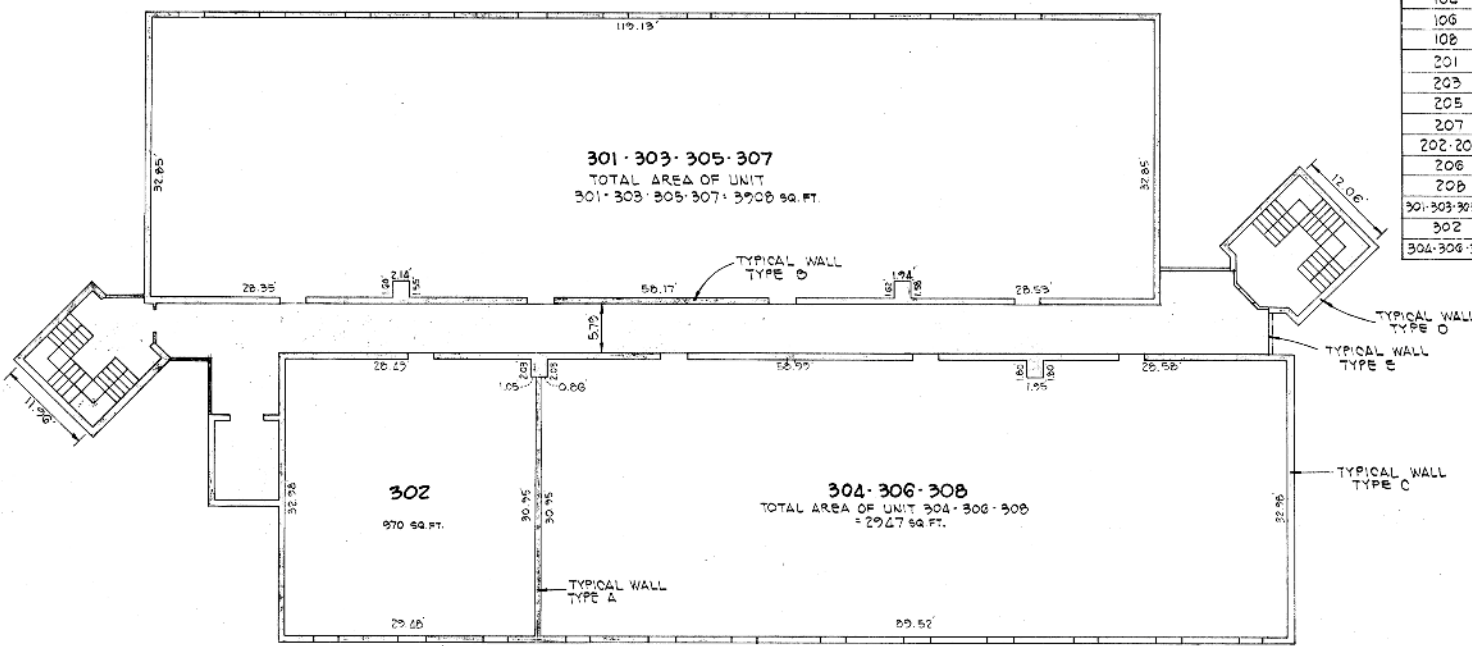

SECOND FLOOR

| ELEVATION TABLE |                 |                 |
|-----------------|-----------------|-----------------|
| UNIT            | LOWER ELEVATION | UPPER ELEVATION |
| 101-103         | 311.94          | 320.04          |
| 105             | 311.94          | 320.04          |
| 107             | 311.94          | 320.04          |
| 102             | 311.94          | 320.04          |
| 104             | 311.94          | 320.04          |
| 106             | 311.94          | 320.04          |
| 108             | 311.94          | 320.04          |
| 201             | 323.09          | 331.19          |
| 203             | 323.09          | 331.19          |
| 205             | 323.09          | 331.19          |
| 207             | 323.09          | 331.19          |
| 202-204         | 323.09          | 331.19          |
| 206             | 323.09          | 331.19          |
| 208             | 323.09          | 331.19          |
| 301-303-305-307 | 334.29          | 342.39          |
| 302             | 334.29          | 342.39          |
| 304-306-308     | 334.29          | 342.39          |

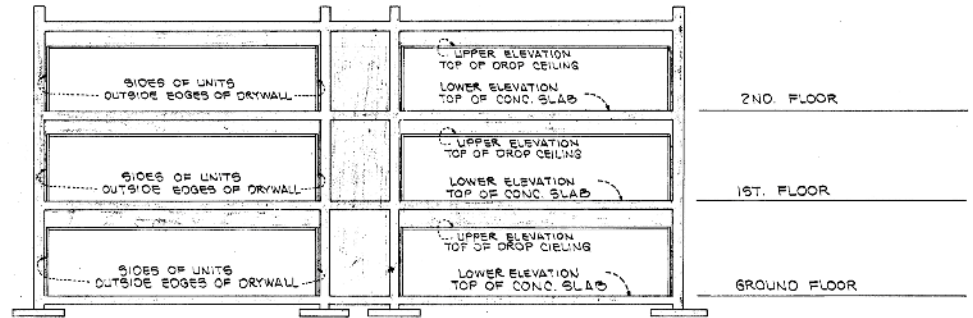

TYPICAL SECTION NOT TO SCALE

EHK, JR. 8 FOLIO 81  
 Filed for record  
 Date APR 18 1983  
 Test  
*[Signature]*

- NOTES:  
 1. DIMENSIONS GOVERN AS SHOWN; DO NOT SCALE.  
 2. TYPICAL WALL THICKNESSES (GENERAL COMMON ELEMENT)
- | TYPE | DESCRIPTION                         | THICKNESS |
|------|-------------------------------------|-----------|
| A    | INTERIOR PARTITIONS                 | 0.3"      |
| B    | INTERIOR MASONRY WALLS (STRIPPED)   | 0.8"      |
| C    | EXTERIOR MASONRY WALLS (STRIPPED)   | 1.0"      |
| D    | EXTERIOR MASONRY WALLS (UNSTRIPPED) | 0.7"      |
| E    | GLASS BLOCK WALLS                   | 0.3"      |

- LEGEND
- | CONDOMINIUM UNIT AREA | GENERAL COMMON ELEMENT |
|-----------------------|------------------------|
|                       |                        |

|  |   |
|--|---|
| <p><b>OWNER</b><br/>         WARREN LANO CO., INC.<br/>         300 FIVE FARMS LANE<br/>         TIMONIUM, MARYLAND 21093<br/>         GEORGE F. STRUTT, PRESIDENT</p> | <p><b>DESCRIPTION OF UNITS</b><br/>         CONDOMINIUM PLAT<br/> <b>ASPEN MILL</b><br/> <b>PROFESSIONAL CONDOMINIUMS</b><br/>         SHEET 2 of 2</p> |
| <p><b>O.S. THALER &amp; ASSOCIATES, INC.</b><br/>         CIVIL ENGINEERS &amp; SITE PLANNERS<br/>         11 WARREN ROAD<br/>         BALTIMORE, MARYLAND 21208</p>   | <p>8TH ELECTION DISTRICT<br/>         SCALE: 1" = 10'<br/>         BALTIMORE COUNTY, MD.<br/>         MARCH 31, 1983</p>                                |