

REVISIONS.

Lot 5 Lot No. Changed, Lot 1-4 Ho. No. Assigned & Lot No. Changed Per B. S.C. Sh. 4592A.

E. MADISON

ST.

ST.

AVE.

N. CHESTER

N. DUNCAN

N. COLLINGTON

E. MONUMENT

ST.

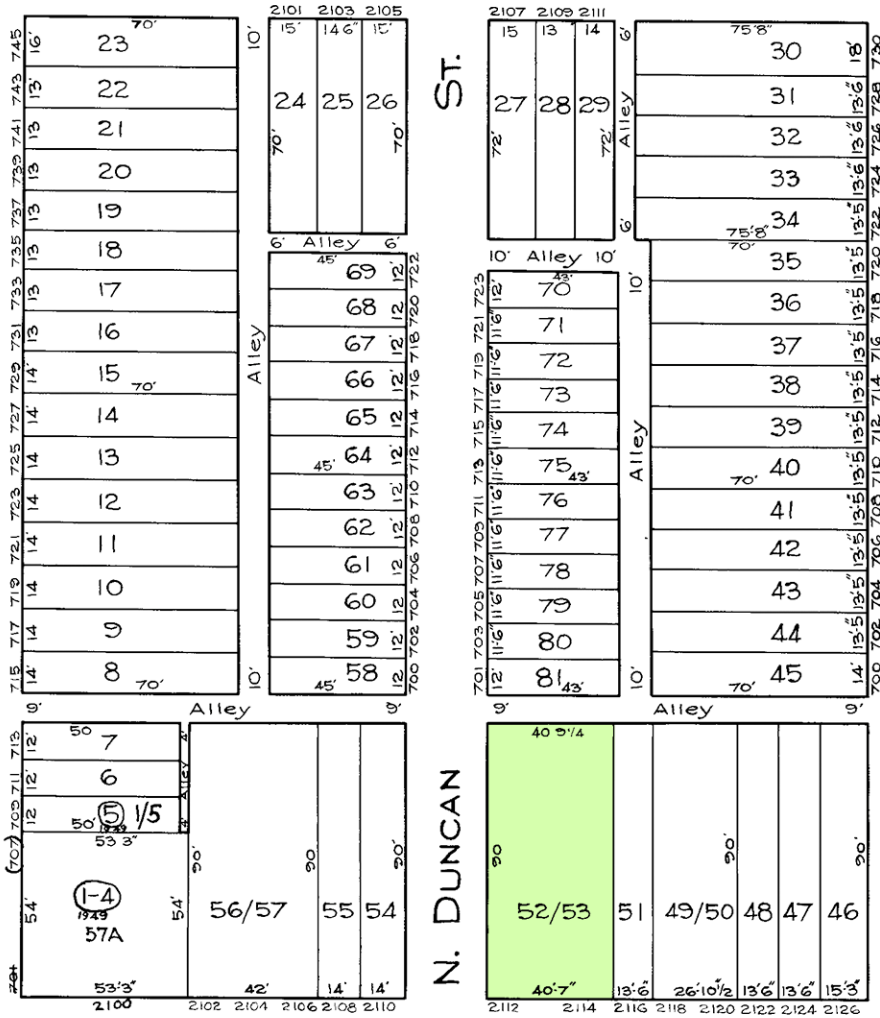

6 BAUERSFELD
 TRACED BY C. GILBERT
 LETTERED BY JOS. J. ROKOSKY
 CHECKED BY R. LITZ
 2/28 - 3/10

NOTICE
 THIS IS A REAL PROPERTY PLAT AS PROVIDED
 FOR UNDER ARTICLE 76(H) OF THE CITY CHARTER.
 IT IS COMPILED FROM TITLE AND OTHER
 RECORDS AND IS NOT AN AUTHENTIC SURVEY

CITY OF BALTIMORE
 DEPARTMENT OF PUBLIC WORKS
 BUREAU OF PLANS & SURVEYS
 PROPERTY LOCATION DIVISION
 WARD 7 SECTION 13
 BLOCK 1621
 SCALE: 1 INCH = 40 FEET DATE March 1929