

**REVISIONS**

BLK. RDW'N PER P.L.S. CH. SH. 78-168-78-170  
 LOTS 48 & 49 DIV & CONS'D PER DEED C.S.H. 80-271  
 P.S.C. Acc. TO BLK. 6279-14 PER O.O. & D of A CH. SH. 85-147  
 LOT 52 PER SUB-DIV & P.L.S. C.S.H. 81-085  
 LOTS 48 & 49 CONS'D PER O.O. C.S.H. 03-010  
 LOTS 2 & 3 CORR. PER DEED CH. SH. 07-195

6269-C

E. BALTIMORE ST.

ST.

ST.

ST.

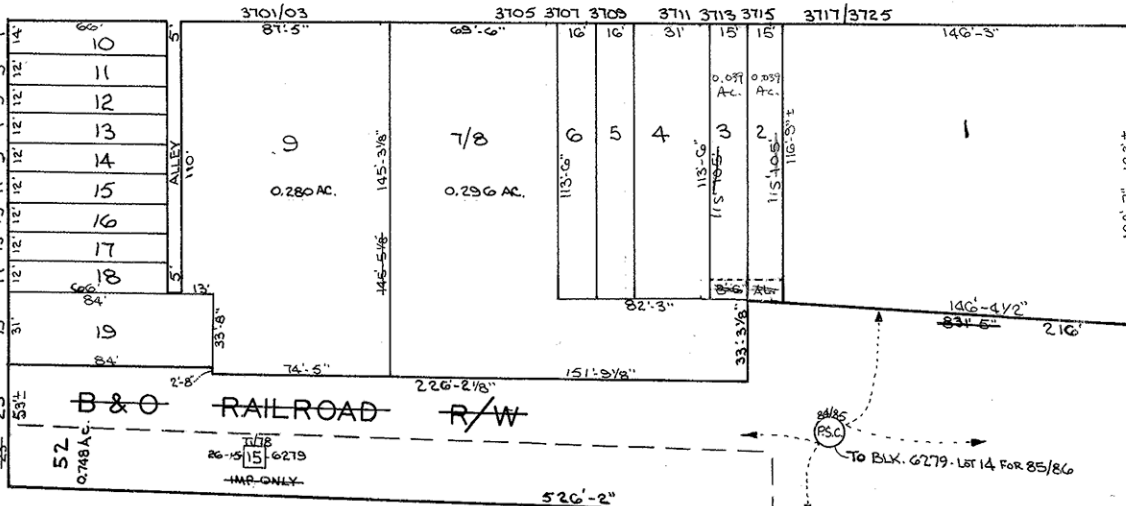

LEVERTON AVE.

AVE.

S. CONKLING

S. DEAN ST.

EATON

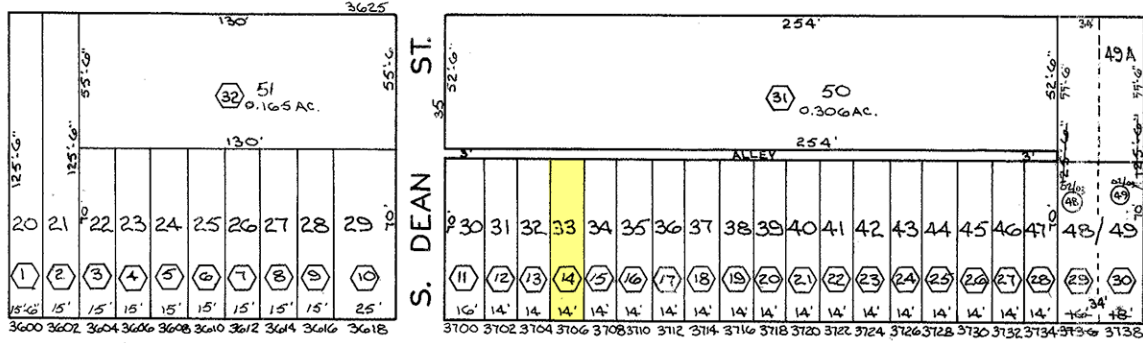

E. LOMBARD ST.

ST.

6286

TRACED BY *[Signature]*  
 LETTERED BY *[Signature]*  
 CHECKED BY

○ DENOTES CONDITIONS FOR BLK. 6278-A FORT/8

**NOTICE**

THIS IS A REAL PROPERTY PLAT AS PROVIDED FOR UNDER ARTICLE 76(d) OF THE CITY CHARTER IT IS COMPILED FROM TITLE AND OTHER SOURCES AND IS NOT AN AUTHENTIC SURVEY.

CITY OF BALTIMORE  
 DEPARTMENT OF PUBLIC WORKS

PROPERTY LOCATION DIVISION

WARD **26** SECTION **15**

BLOCK **6278**

SCALE: 1" = 50' DATE: MARCH, 1978