

REVISIONS

BLK. RDW'N PER P.L.S. CH. SH. 78-168-78-170
 LOTS 48 & 49 DIV & CONS'D PER DEED C.S.H. 80-271
 P.S.C. Acc. TO BLK. 6279-14 PER O.O. & D of A CH. SH. 85-147
 LOT 52 PER SUB-DIV & P.L.S. C.S.H. 81-085
 LOTS 48 & 49 CONS'D PER O.O. C.S.H. 03-010
 LOTS 2 & 3 CORR. PER DEED CH. SH. 07-195

6269-C

E. BALTIMORE ST.

ST.

ST.

ST.

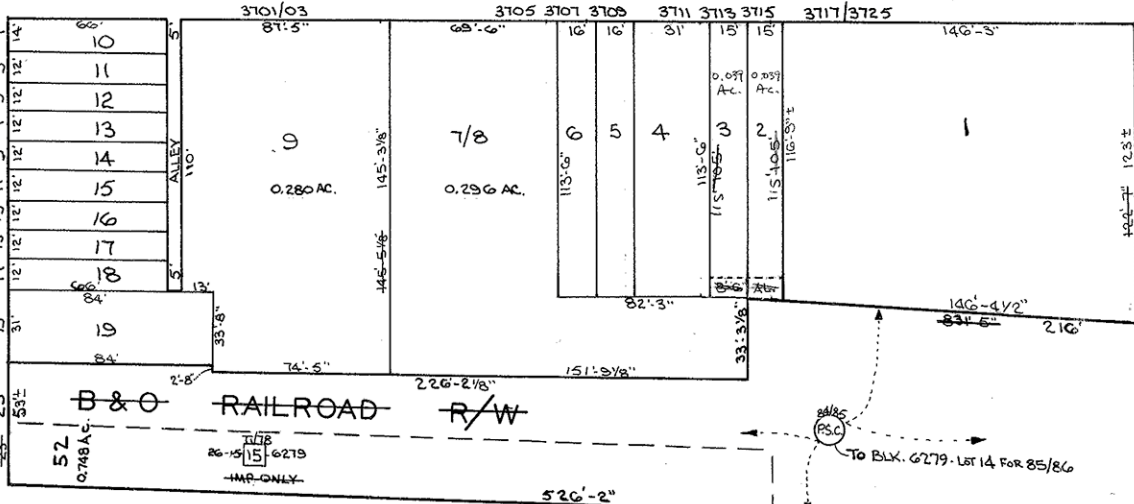

LEVERTON AVE.

AVE.

S. CONKLING ST.

S. DEAN ST.

EATON ST.

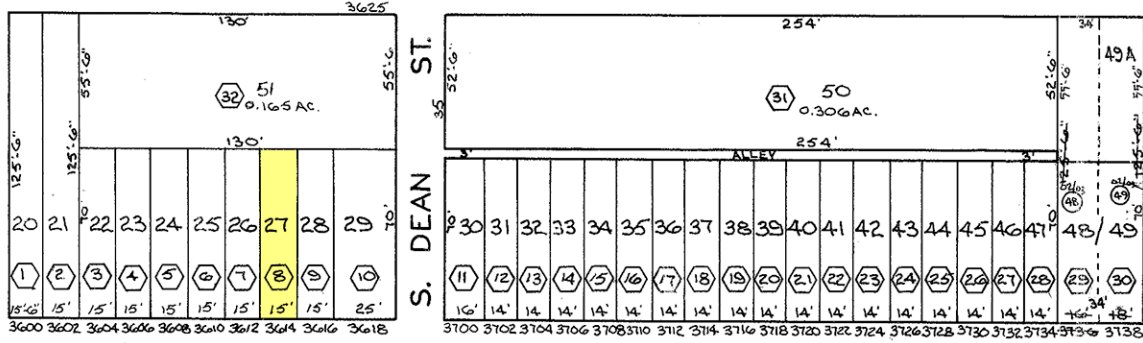

E. LOMBARD ST.

ST.

6286

TRACED BY *[Signature]*
 LETTERED BY *[Signature]*
 CHECKED BY

○ DENOTES CONDITIONS FOR BLK. 6278-A FORT/8

NOTICE
 THIS IS A REAL PROPERTY PLAT AS PROVIDED FOR UNDER ARTICLE 76(d) OF THE CITY CHARTER IT IS COMPILED FROM TITLE AND OTHER SOURCES AND IS NOT AN AUTHENTIC SURVEY.

CITY OF BALTIMORE
 DEPARTMENT OF PUBLIC WORKS
 PROPERTY LOCATION DIVISION
 WARD **26** SECTION **15**
 BLOCK **6278**
 SCALE: 1" = 50' DATE: MARCH, 1978