

REVISIONS
 Pt. Lot 276 to blk 4179F per PLD App C Sh 5884
 Lot 7170 100K IN 26-29-6115 FOR 1959 PER D.O.A. & P.L.D.
 LOT 42/43 CH. TO LOT 42/100 PER D.O.A. C SH 7826
 Lots 25/642/100, 126 To 140 S 161 To 275/76, 321 To 402, SECT. CHANGED PER PL.D. C SH 8054
 C SH 7831 & 7832

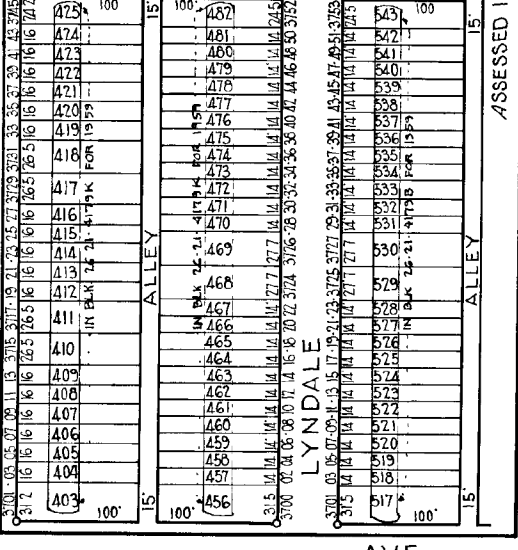
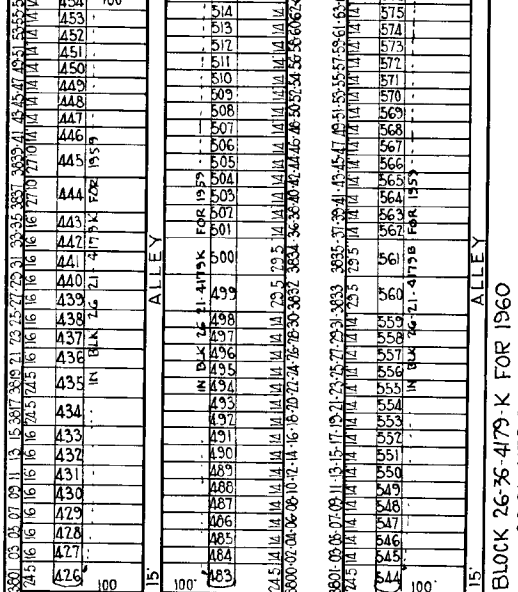
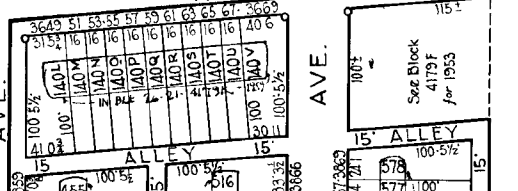
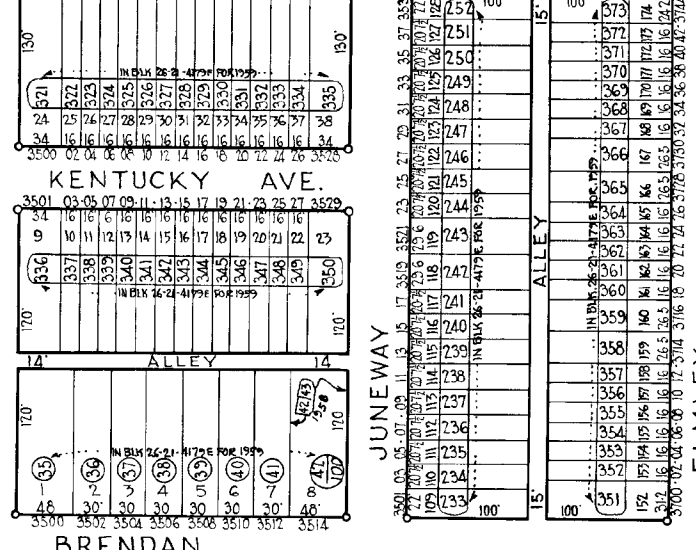
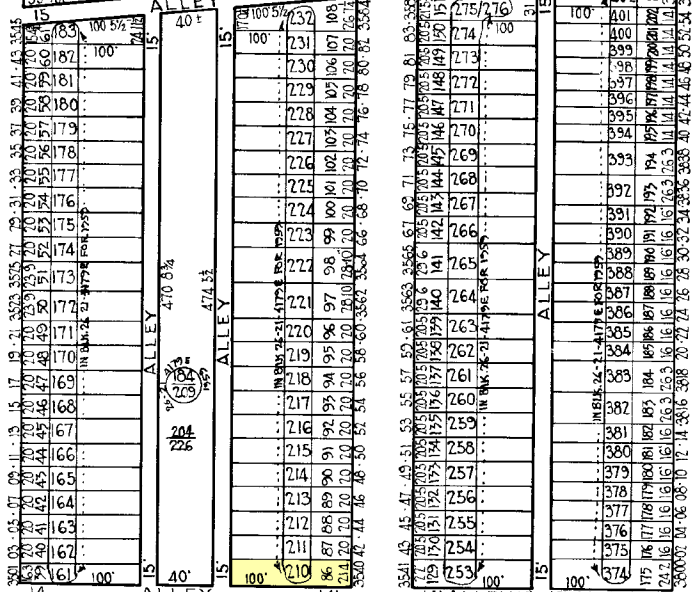
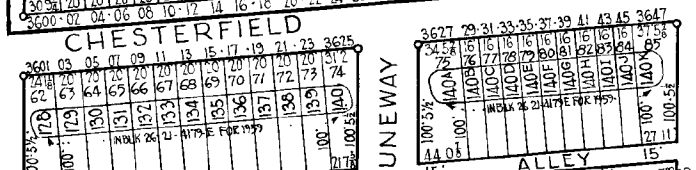
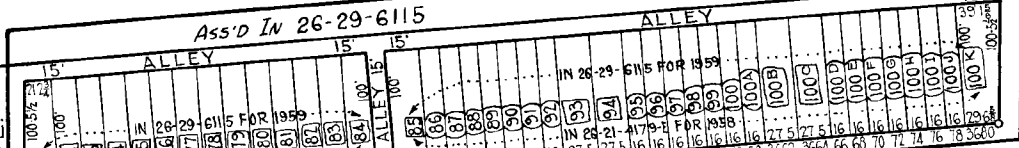

NOTICE
 THIS IS A REAL PROPERTY PLAT AS PROVIDED FOR UNDER ARTICLE 76(a) OF THE CITY CHART. IF IT IS COMPILED FROM TITLE AND OTHER SOURCES AND IS NOT AN AUTHENTIC SURVEY.

TRACED BY JMPANUSKA
 LETTERED BY "
 CHECKED BY

LOT (S) DENOTES LOT No. 26-21-4179-E FOR 1959
 See "Dead Tracing" for old conditions.

ASSESSSED IN BLOCK 26-36-4179-K FOR 1960
 26-21-4179-F

CITY OF BALTIMORE
 DEPARTMENT OF PUBLIC WORKS
 BUREAU OF SURVEYS
 PROPERTY LOCATION DIVISION
 WARD 26 SECTION 37
 BLOCK 4179-G
 SCALE 1" = 100'
 DATE April 1953