

NOTE:

The property shown hereon does not lie within any 100 year Flood Boundary, shown on National Flood Insurance Program Flood Insurance Rate Map for Baltimore County, Maryland, Community Panel Number 240010 0235 B, effective date March 2, 1981, but does lie within Zone C (area of minimal flooding), shown on said map.

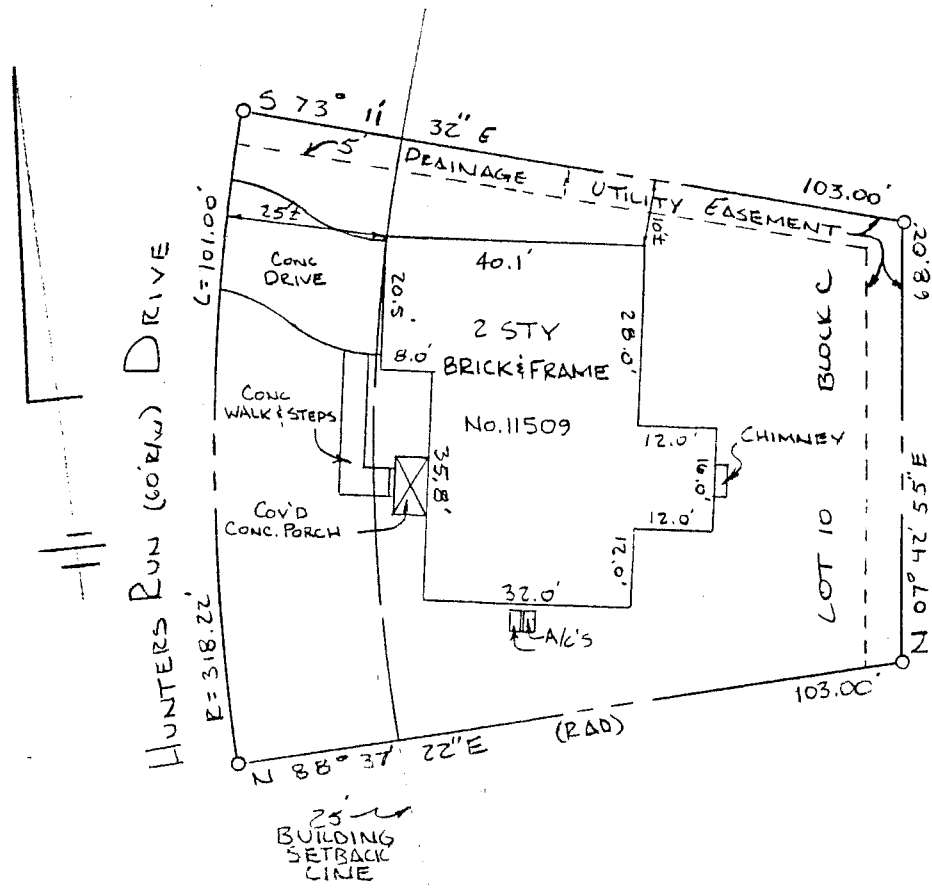

REFERENCE:

Plat entitled "Section Two Hunters Run" dated May 19, 1986, recorded among the Plat Records of Baltimore County, Maryland in Plat Book E.H.K. Jr. 55 folio 91.

THIS PLAT IS TO CERTIFY THAT WE HAVE MADE A LOCATION SURVEY OF THE IMPROVEMENTS AND THAT THEY ARE LOCATED AS SHOWN HEREON; AND IS NOT INTENDED FOR USE IN ESTABLISHING PROPERTY LINES AND DOES NOT CONSTITUTE A BOUNDARY SURVEY.



GEORGE WILLIAM STEPHENS, JR.
AND ASSOCIATES, INC.

George W. Stephens, Jr.
ASSOCIATE
REG. NO. 495792

CERTIFICATION PLAT
11509 Hunters Run Drive
Lot 10 Block C
Section Two
"HUNTERS RUN"

BALTO. CO., MD. ELECT. DIST. No. E
SCALE 1"=30' DATE APRIL 25, 1989