

REVISIONS

LOT 17/19 PER APP. C. SH. 79-172.
 BLOCK REVISED PER DEEDS, B.S., & P.L.S.; C. SH. 80-436-438.
 LOTS 2/3-7/12 & ALLEYS, CONSD PER, O.O. C. SH. 85-100
 LOT 16 HO NO. PER APP. C. SH. 87-238
 LOTS 20 & 21 DN. PER DEED C. SH. 95-119

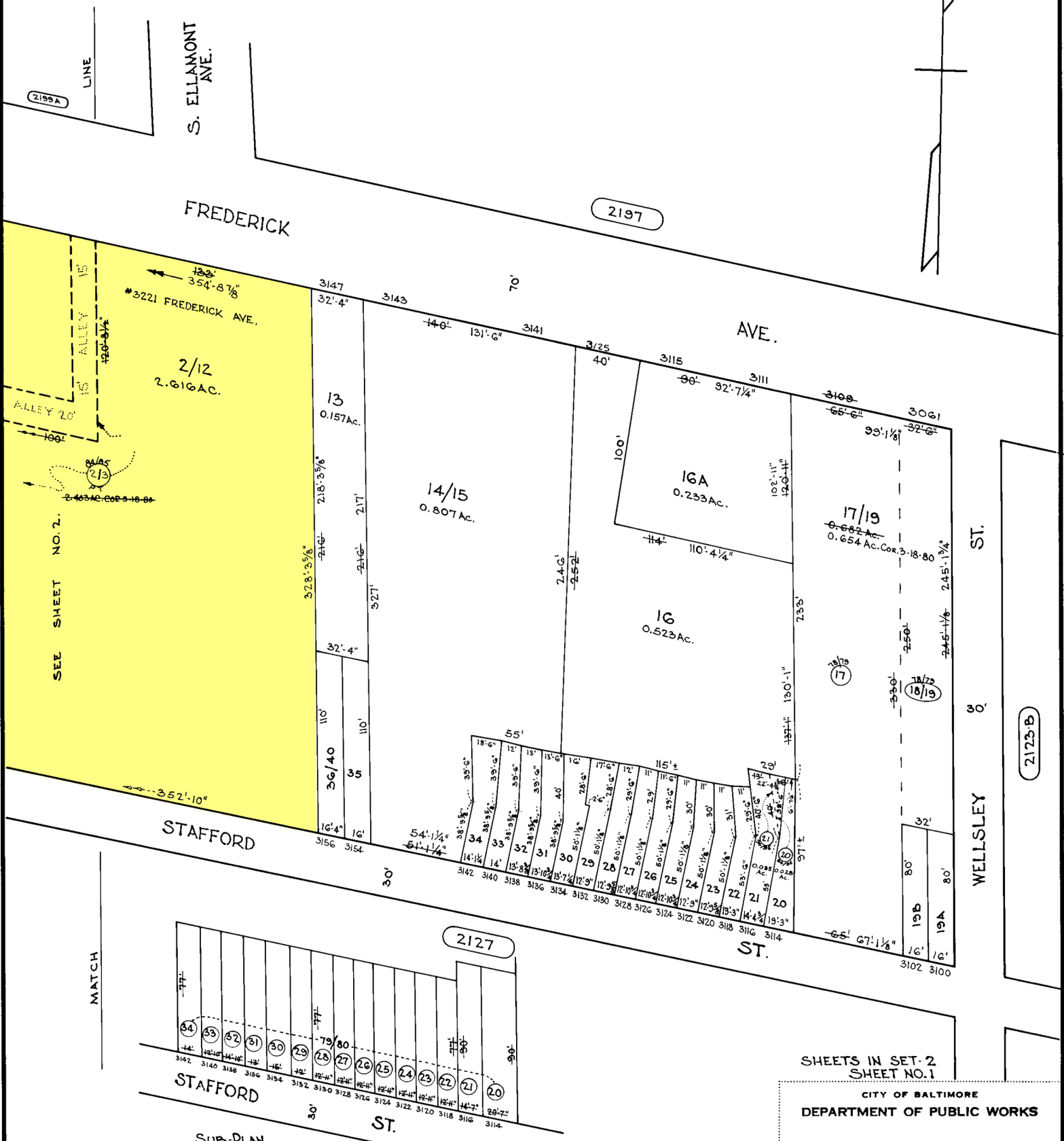

TRACED BY A.M. HEYMAN
 LETTERED BY A.M. HEYMAN
 CHECKED BY

SUB-PLAN
 OLD CONDITIONS ONLY (79/80)
 SCALE 1" = 50'

NOTICE
 THIS IS A REAL PROPERTY PLAT AS PROVIDED
 FOR UNDER ARTICLE 76(d) OF THE CITY CHARTER
 IT IS COMPILED FROM TITLE AND OTHER
 SOURCES AND IS NOT AN AUTHENTIC SURVEY.

SHEETS IN SET 2
 SHEET NO. 1

CITY OF BALTIMORE
 DEPARTMENT OF PUBLIC WORKS

PROPERTY LOCATION DIVISION

WARD **20** SECTION **5**
 BLOCK **2123-A**

SCALE 1" = 50' DATE **MARCH, 1980.**

REVISIONS

LOTS 2/3-7/12 & ALLEYS CONS'D PER O.O.C.S.H. 85-100
LOT 45 PER DEED 45 OF L.C.S.H. 88-275

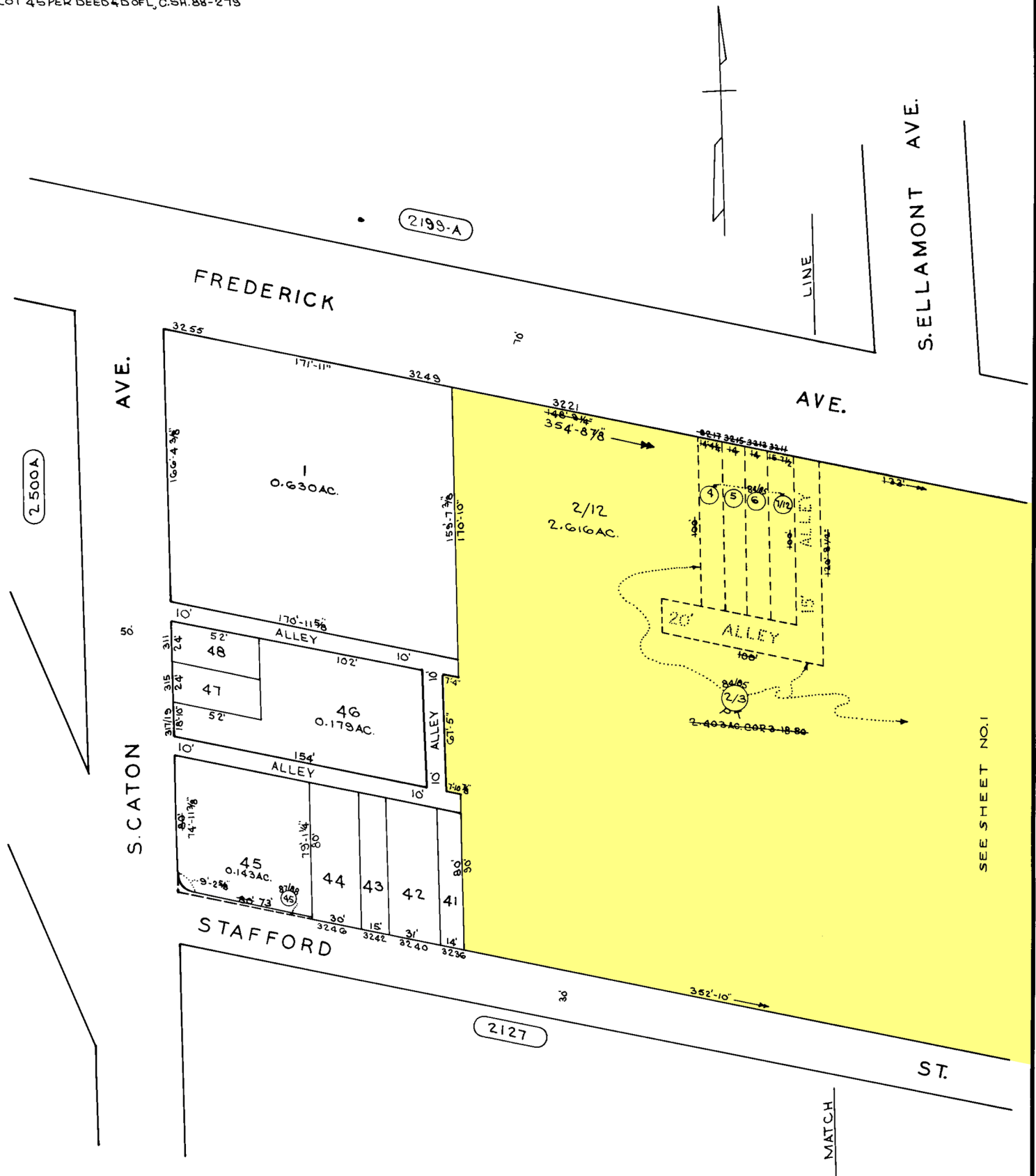

SHEETS IN SET-2
SHEET NO. 2

NOTICE

THIS IS A REAL PROPERTY PLAT AS PROVIDED
FOR UNDER ARTICLE 76(d) OF THE CITY CHARTER
IT IS COMPILED FROM TITLE AND OTHER
SOURCES AND IS NOT AN AUTHENTIC SURVEY.

CITY OF BALTIMORE
DEPARTMENT OF PUBLIC WORKS

PROPERTY LOCATION DIVISION

WARD **20** SECTION **5**

BLOCK **2123-A**

SCALE 1"=50' DATE OCT. 1984

TRACED BY D.G.
LETTERED BY D.G.
CHECKED BY