

**REVISIONS**

BLOCK REVISED 5-17-38 C. Sh. 1555 A/B.  
 Lot 27 Divided Per Deed C. Sh. 4418.  
 Lot 23 Div. Per Deed C. Sh. 9229.  
 Lots 20 & 42 Per Deed C. Sh. 76-239.  
 Lots 13, 38 & 39 Div. & Consd Per Deeds C. Sh. 86-093.  
 Lot 21 Per Deed C. Sh. 91-342.  
 Lots 1, 6, 34 & 37 Per Deed C. Sh. 92-260.  
 Lot 28 Div. & Consd into Lot 40 by Deed C. Sh. 03-172.  
 Lot 40 Address Added Per O.O. & P.L.S. C. Sh. 04-038 33.  
 W. 38TH

DELLWOOD AVE.

ROAD 6

UNION AVE.

FALLS

W. 37TH

W. 37TH ST.

3565

ST.

60

60 AVE.

UNION AVE.

HICKORY

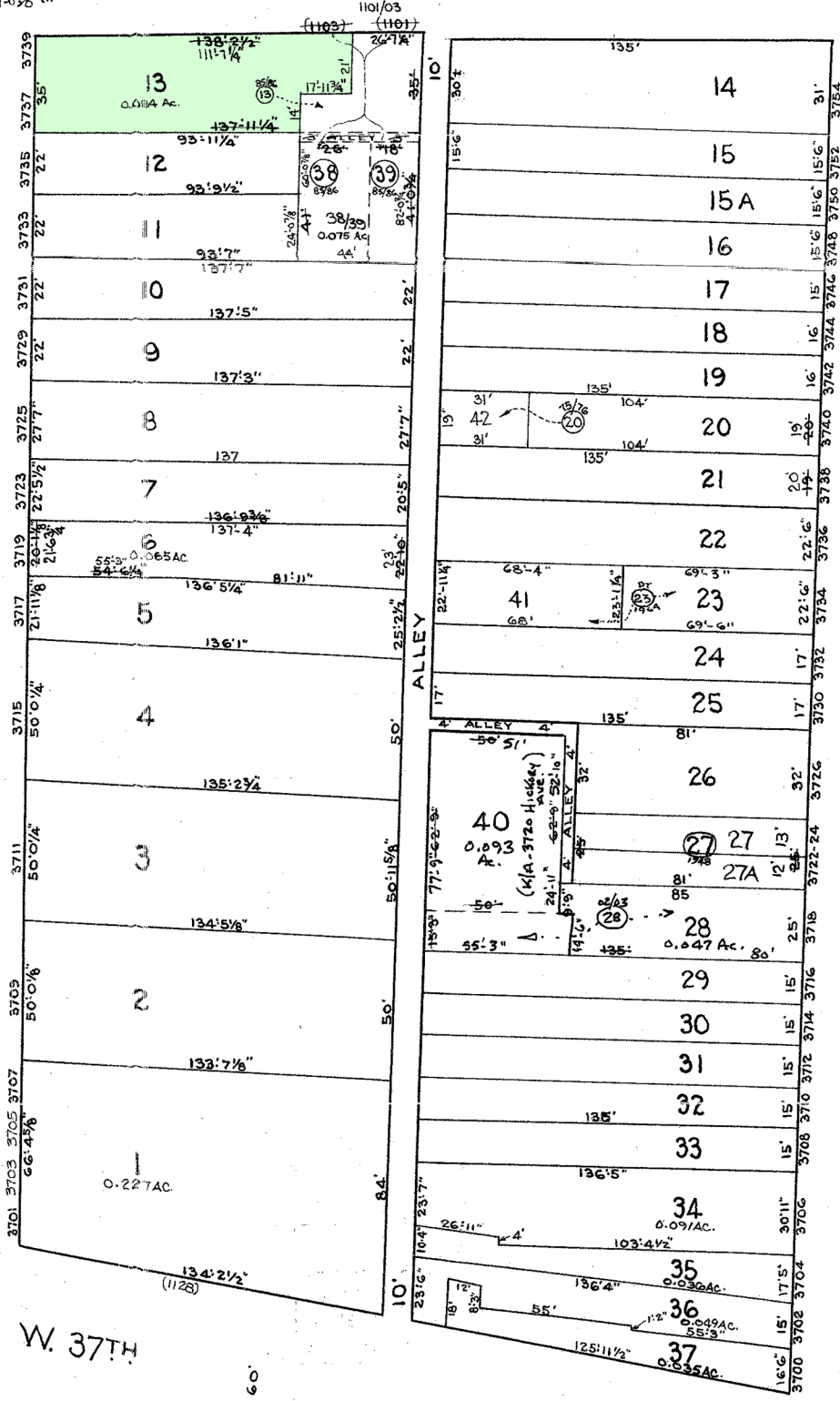

TRACED BY C.R. WARD  
 LETTERED BY G.B.C. MILLER  
 CHECKED BY \_\_\_\_\_

**NOTICE**  
 THIS IS A REAL PROPERTY PLAT AS PROVIDED FOR UNDER ARTICLE 76(d) OF THE CITY CHARTER. IT IS COMPILED FROM TITLE AND OTHER SOURCES AND IS NOT AN AUTHENTIC SURVEY.

CITY OF BALTIMORE  
 DEPARTMENT OF PUBLIC WORKS  
 BUREAU OF PLANS & SURVEYS  
 PROPERTY LOCATION DIVISION  
**WARD 13 SECTION 2**  
**BLOCK 3552**  
 SCALE 1" = 40 FT. DATE MAY 1938.