

**REVISIONS**

Lots 19 Thru 22 Cons'd Per Deed, CSH 144  
 LOT 22 A PER DEED, C. SH. 521  
 LOT 2/18 PER FIELD PLS, MORRIS ST., PER ORD. C. SH. 928.  
 LOT 2/18 PER O.O.; C. SH. 1092

**NOTE:**

\* Pt of Morris St & Pt of Alley Closed  
 By Ord 1205 Dated Dec 2, 1967  
 Pt of Morris St Opened by  
 Ord. 1205, 12-2-67. See Plats  
 236-A-7 & 231-A-5c.

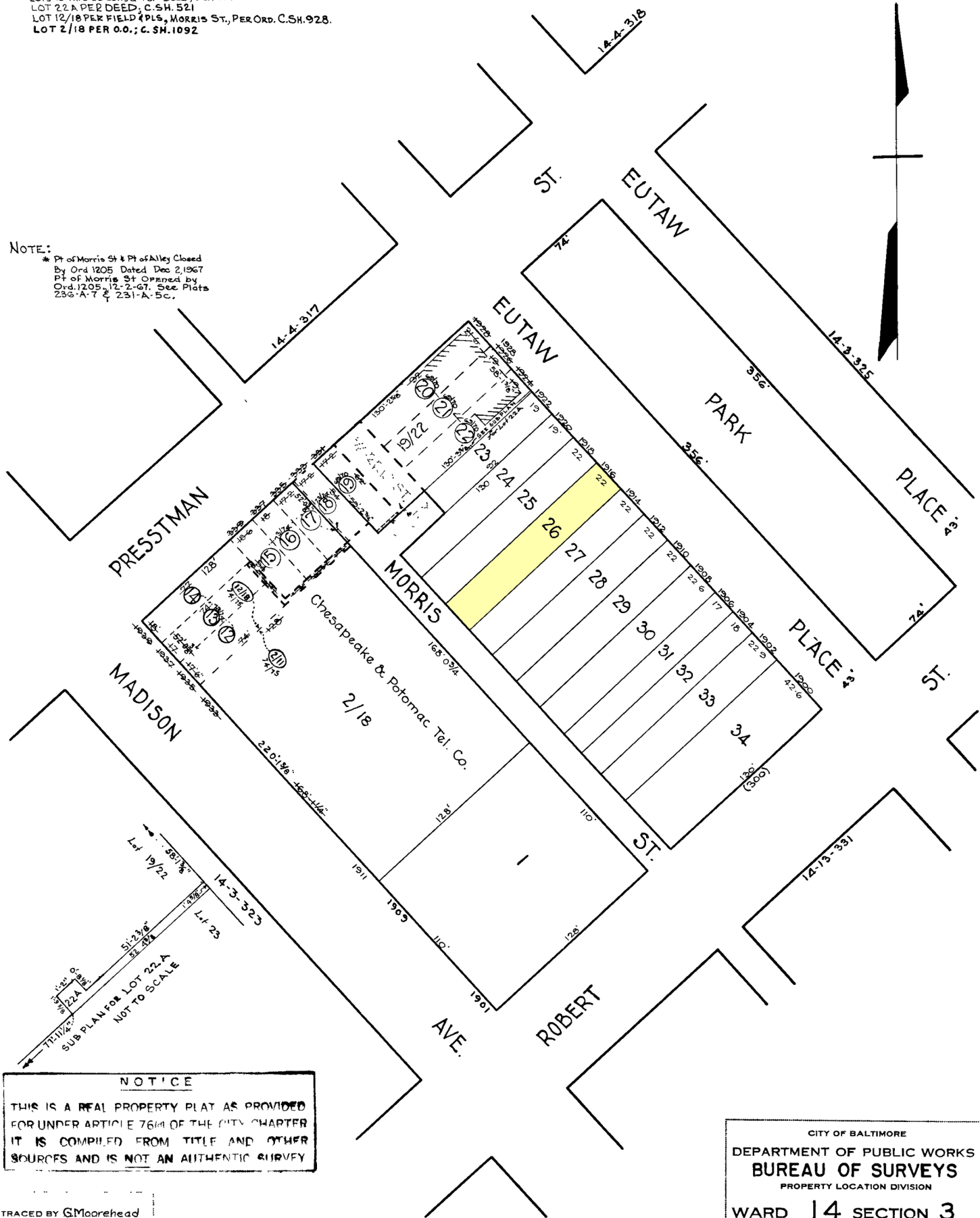

**NOTICE**  
 THIS IS A REAL PROPERTY PLAT AS PROVIDED  
 FOR UNDER ARTICLE 76th OF THE CITY CHARTER  
 IT IS COMPILED FROM TITLE AND OTHER  
 SOURCES AND IS NOT AN AUTHENTIC SURVEY

TRACED BY G. Moorehead  
 LETTERED BY W. M. Lee  
 CHECKED BY

CITY OF BALTIMORE  
 DEPARTMENT OF PUBLIC WORKS  
**BUREAU OF SURVEYS**  
 PROPERTY LOCATION DIVISION  
 WARD 14 SECTION 3  
 BLOCK 324  
 SCALE 1" = 50'-0" DATE July 1929