

REVISIONS

LOTS 6-23 PER APP. & DEED C. SM. 9723
 LOTS 6 & 7 CONS'D PER APP.; C. SM. 222
 LOT 4 DIV. PER. DEED C. SM. 02-212

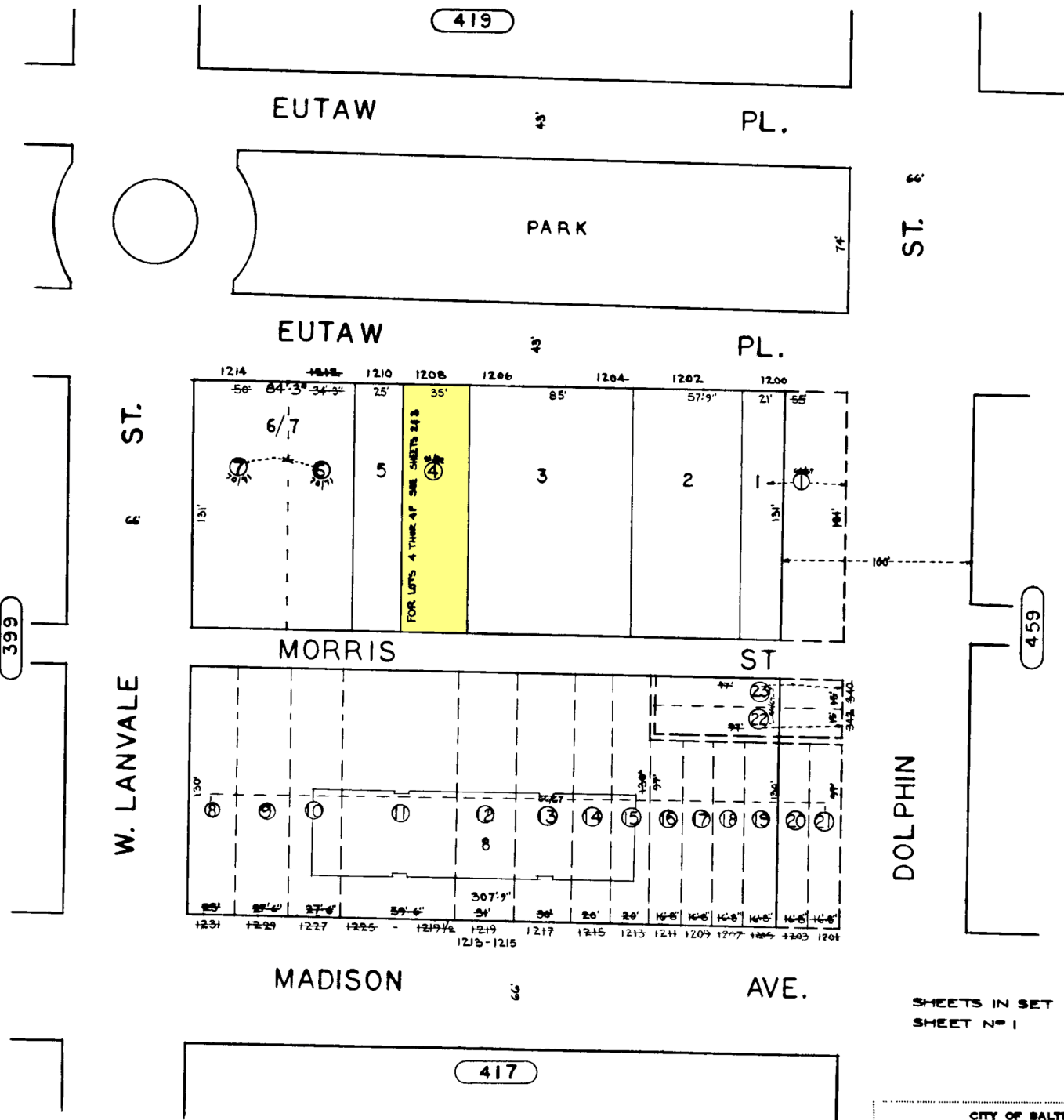
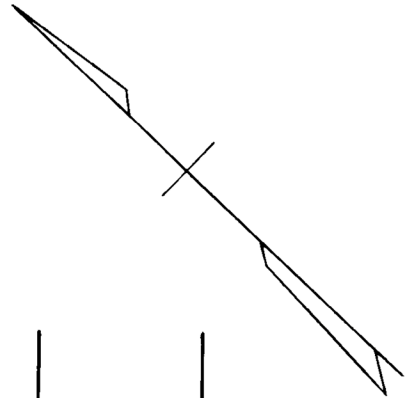

399

459

SHEETS IN SET 3
 SHEET NO 1

TRACED BY CLEW HART, WASHINGTON
 LETTERED BY C. T. W. JR.
 CHECKED BY

NOTICE
 THIS IS A REAL PROPERTY PLAT AS PROVIDED FOR UNDER ARTICLE 76(d) OF THE CITY CHARTER IT IS COMPILED FROM TITLE AND OTHER SOURCES AND IS NOT AN AUTHENTIC SURVEY.

CITY OF BALTIMORE
 DEPARTMENT OF PUBLIC WORKS
 PROPERTY LOCATION DIVISION
 WARD **11** SECTION **8**
 BLOCK **418**
 SCALE 1/4" = 50' DATE: JUNE 1967

REVISIONS

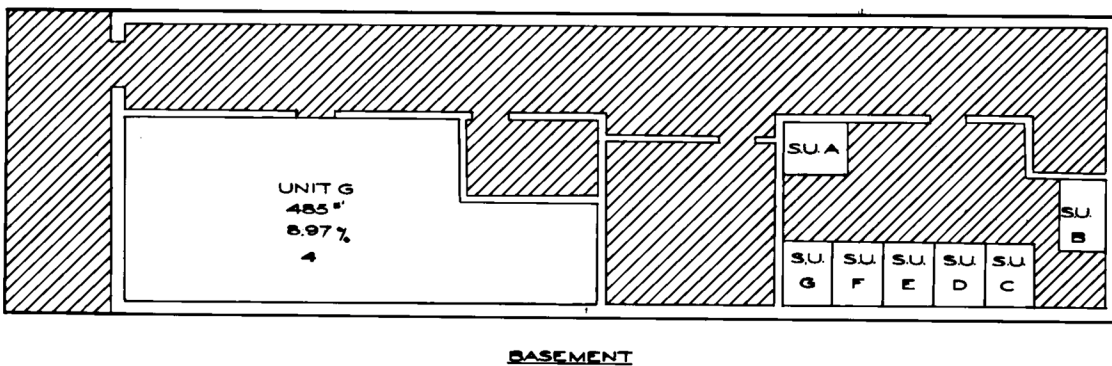
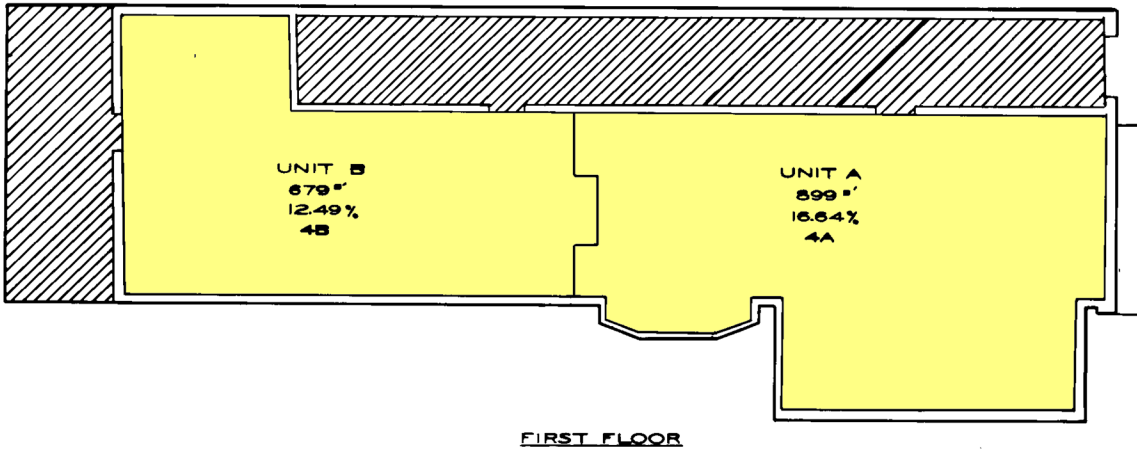
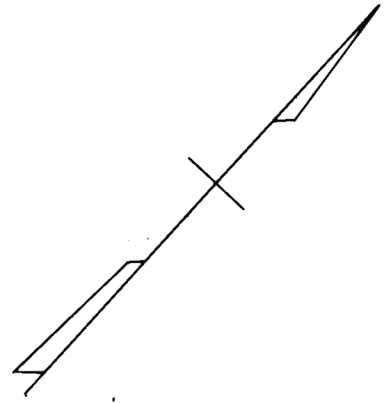

BOLTON CREST CONDOMINIUM
1208 EUTAW PLACE

SHEETS IN SET 3
SHEET N° 2

▨ DENOTES GENERAL COMMON ELEMENT
S.U. DENOTES STORAGE UNIT

TRACED BY... P.M.F.
LETTERED BY... P.M. FORD
CHECKED BY.....

NOTICE

THIS IS A REAL PROPERTY PLAT AS PROVIDED FOR UNDER ARTICLE 76(d) OF THE CITY CHARTER IT IS COMPILED FROM TITLE AND OTHER SOURCES AND IS NOT AN AUTHENTIC SURVEY.

CITY OF BALTIMORE
DEPARTMENT OF PUBLIC WORKS
PROPERTY LOCATION DIVISION
WARD 11 SECTION 6
BLOCK 418
SCALE: 1"=20'-0" DATE: DEC 1981

REVISIONS

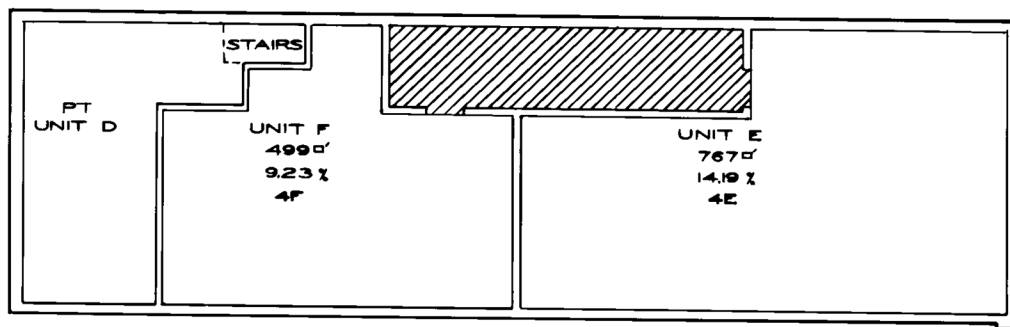
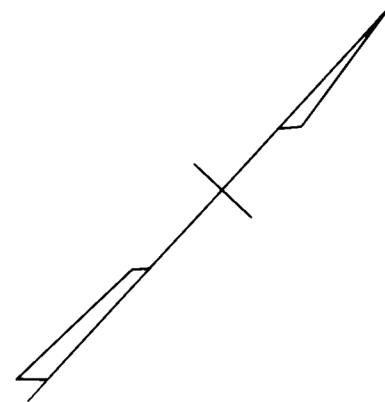

THIRD FLOOR

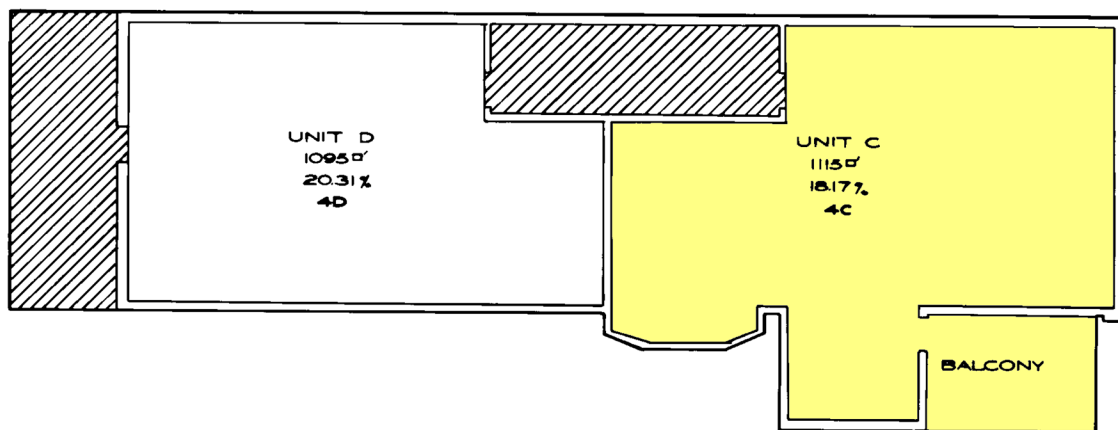

SECOND FLOOR

BOLTON CREST CONDOMINIUM
1208 EUTAW PLACE

SHEETS IN SET 3
SHEET N^o 3

▨ DENOTES GENERAL COMMON ELEMENT

TRACED BY... P.M.F.
LETTERED BY... P.M. FORD
CHECKED BY...

NOTICE
THIS IS A REAL PROPERTY PLAT AS PROVIDED FOR UNDER ARTICLE 76(d) OF THE CITY CHARTER IT IS COMPILED FROM TITLE AND OTHER SOURCES AND IS NOT AN AUTHENTIC SURVEY.

CITY OF BALTIMORE
DEPARTMENT OF PUBLIC WORKS
PROPERTY LOCATION DIVISION
WARD **11** SECTION **6**
BLOCK **418**
SCALE: 1"=20'-0" DATE DEC 1988