

REVISIONS

Lot 2 Div. Per Deed, C.S.H. 8766
 Lots 2, 49, 50, 51 & 52 Per P.L.D. of A. C.S.H. 8999-2
 Lots 1, 47 & 48 Per P.L.D., C.S.H. 8999-2
 Lots 1, 2, 47 & 48 Desc. Per P.L.D. C.S.H. 9448 J
 Lot 1 Div. Per Deed C.S.H. 9561
 Lot 46 Assessed in P.S.C. C.S.H. 9626-B
 Lots 14 to 18 Cons'd Per App. C.S.H. 9632
 Lots 45 & 49 Now Assessed in Blk. 7567 C.S.H. 9702
 Lots 2 & 50 Div. Per Deed; C.S.H. 209
 Lot 50 Per Deed; C.S.H. 336
 Lot 47 to P.S.C. Per D. of A. C.S.H. 414
 Lot 44/47 Per P.L.S. C.S.H. 414
 Lots 2A & 2B Per App. C.S.H. 76-081
 Lot 12 Div. Per Deed C.S.H. 79-078
 Lot 2 No. No. Per. Appl. C.S.H. 92-225
 Lot 2A From P.S.C. And Per Deed C.S.H. 92-327
 Pt. of Lots 2 and 15 to P.S.C. Acc. C.S.H. 95-152
 Lots 8, 9 & 10 Cons'd Per O.O. C.S.H. 98-048 & 048A
 Lots 14/18, 19, 20 & 21 Cons'd Per O.O. C.S.H. 98-047
 Lots 27-44 Cons'd Per O.O.; C.S.H. 01-177-178

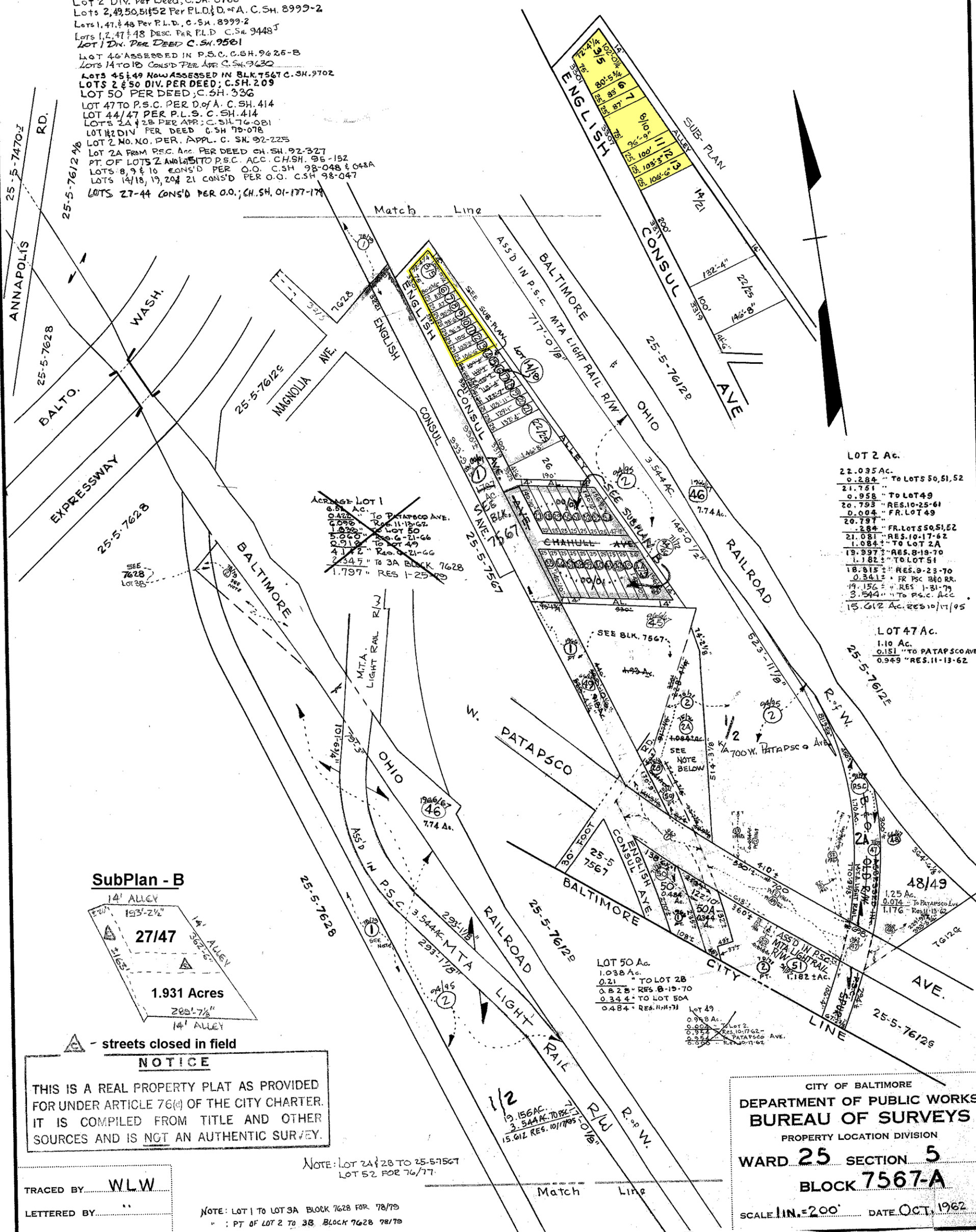

LOT 2 Ac.
 22.035 Ac.
 0.284 " To Lots 50, 51, 52
 21.751 "
 0.958 " To Lot 49
 20.793 " RES. 10-25-61
 0.004 " FR. LOT 49
 20.797 "
 0.284 " FR. Lot 50, 51, 52
 21.081 " RES. 10-17-62
 1.084 " To Lot 2A
 19.997 " RES. 8-19-70
 1.182 " To Lot 51
 18.815 " RES. 9-23-70
 0.341 " FR. P.S.C. 180 RR.
 19.156 " RES. 1-31-79
 3.544 " To P.S.C. Acc.
 15.612 Ac. RES. 10/17/95

LOT 47 Ac.
 1.10 Ac.
 0.151 " To Patapsco Ave.
 0.949 " RES. 11-13-62

SubPlan - B

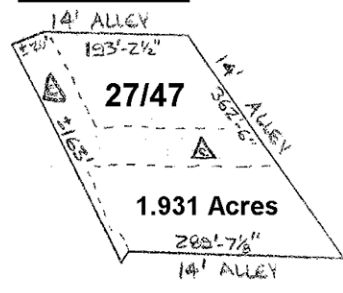

▲ - streets closed in field

NOTICE

THIS IS A REAL PROPERTY PLAT AS PROVIDED FOR UNDER ARTICLE 76(A) OF THE CITY CHARTER. IT IS COMPILED FROM TITLE AND OTHER SOURCES AND IS NOT AN AUTHENTIC SURVEY.

TRACED BY: **WLW**
 LETTERED BY: "
 CHECKED BY: "

NOTE: LOT 2A & 2B TO 25-5-7567 LOT 52 FOR 76/77.

NOTE: LOT 1 TO LOT 3A BLOCK 7628 FOR 78/79
 " : PT OF LOT 2 TO 3B BLOCK 7628 78/79

CITY OF BALTIMORE
 DEPARTMENT OF PUBLIC WORKS
 BUREAU OF SURVEYS
 PROPERTY LOCATION DIVISION
WARD 25 SECTION 5
BLOCK 7567-A
 SCALE: 1" = 200' DATE: OCT. 1962