

REVISIONS

Lot 15 Divided For 1940 Per App. 2542/43 C. Sh. 1780.
 Lots 16 & 19 Corrected Per Deeds & P.S. C. Sh. 3005.
 Lots 18, 19, 20, & 21 Divided Per Deed, C. Sh. 3018.
 Lots 1 & 1A Const'd. Per App. 2636, C. Sh. 5688.
 Lot 22, Ho. No. Cor. Per Field; C. Sh. 78-001A.
 Lot 1 Div. Per Deed; C. Sh. 99-146
 Lots 1 & 1A. Com'd Per Combined Deed Desc. Ch. Sh. -02-203

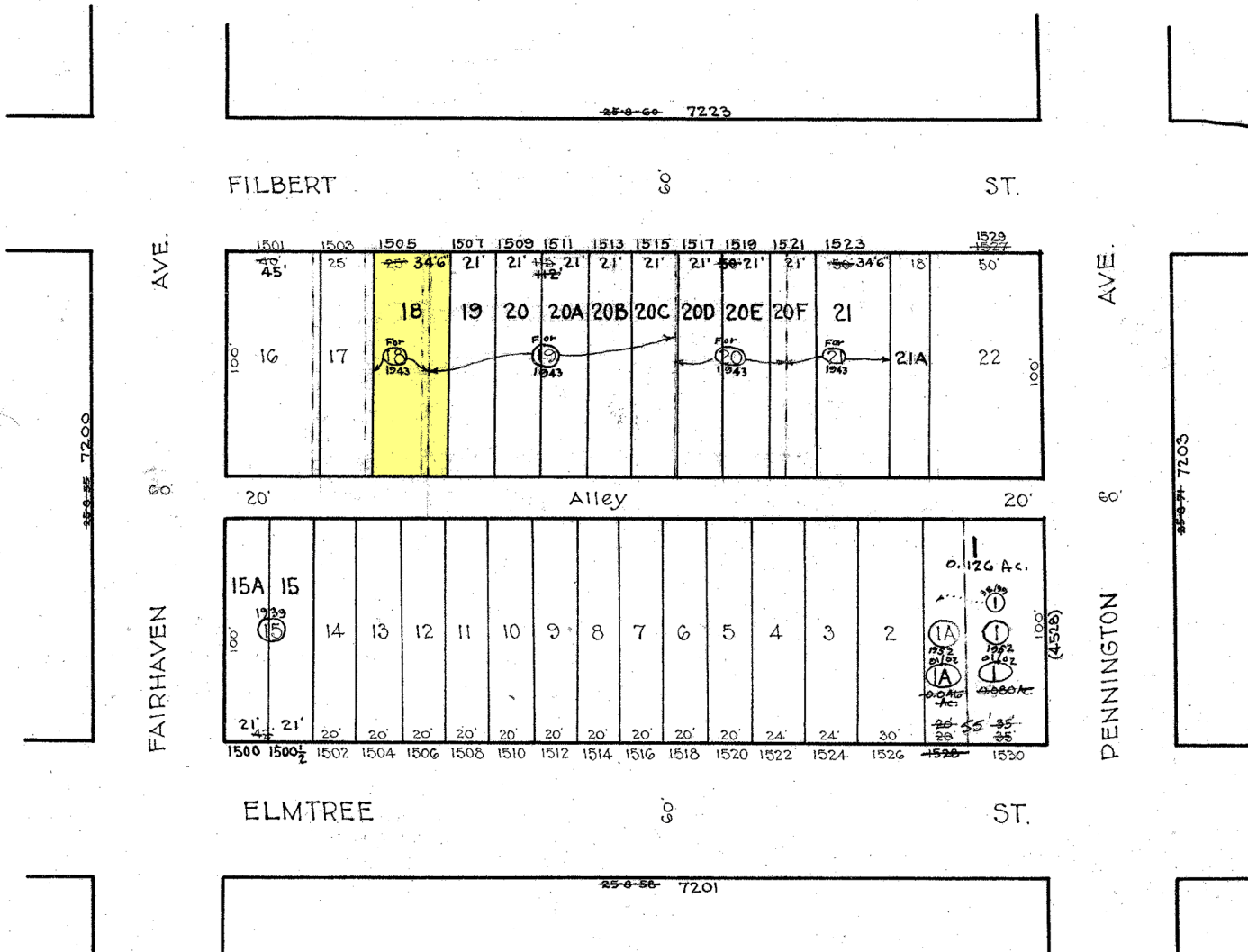

NOTICE
 THIS IS A REAL PROPERTY PLAT AS PROVIDED FOR UNDER ARTICLE 76(d) OF THE CITY CHARTER. IT IS COMPILED FROM TITLE AND OTHER SOURCES AND IS NOT AN AUTHENTIC SURVEY.

NOTE: BLOCK 25-8-59 FOR 1941

TRACED BY M.C.S.
 LETTERED BY W.M.L.
 CHECKED BY _____

7204
 CITY OF BALTIMORE
 DEPARTMENT OF PUBLIC WORKS
 BUREAU OF PLANS & SURVEYS
 PROPERTY LOCATION DIVISION
 WARD **25** SECTION **8**
 BLOCK **7204**
 SCALE 1"=50.0' DATE Feb 1931