

**REVISIONS**

Blk. revised per P.L.D. C.S.H. 9653-A-9653 D  
 LOTS 263 CONSIDER APP. C.S.H. 118  
 LOT 24 DIM. CH. PER DEED CH. 54.91-09

7868-B

★ SPECIAL NOTE:- SEE RHB 3305-793, 1-2-76,  
 AGREEMENT TO FENCE IN 5' AL.

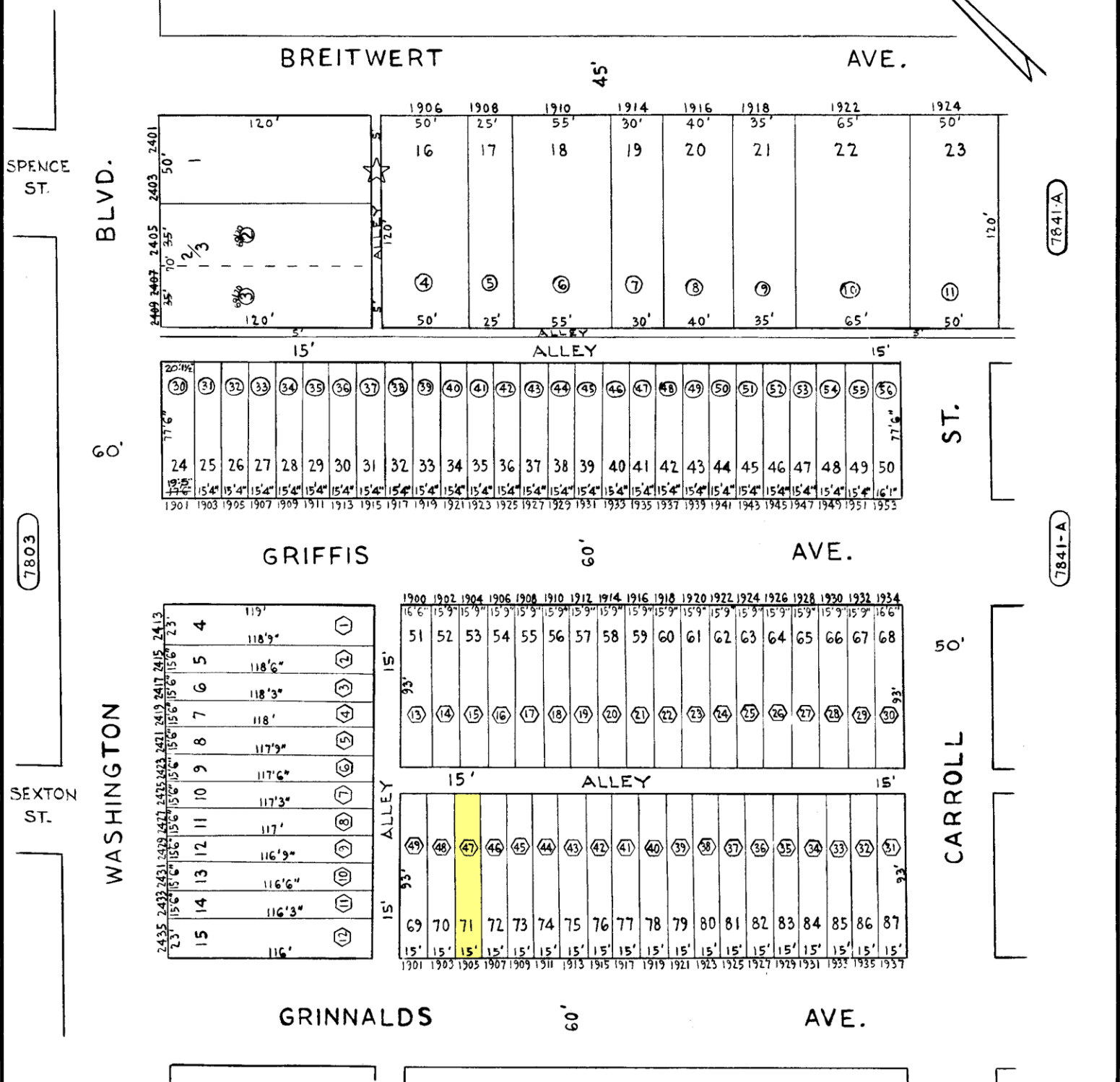

- ① Block 7841 for 1966/67
- ① Block 7841-A for 1966/67

TRACED BY E. Claypoole  
 LETTERED BY E.C.  
 CHECKED BY \_\_\_\_\_

**NOTICE**  
 THIS IS A REAL PROPERTY PLAT AS PROVIDED  
 FOR UNDER ARTICLE 76(d) OF THE CITY CHARTER  
 IT IS COMPILED FROM TITLE AND OTHER  
 SOURCES AND IS NOT AN AUTHENTIC SURVEY.

CITY OF BALTIMORE  
 DEPARTMENT OF PUBLIC WORKS  
 PROPERTY LOCATION DIVISION  
**WARD 25 SECTION 3**  
**BLOCK 7841**  
 SCALE 1"=50' DATE NOV. 1966