

REVISIONS

Lot 37/38 Consd Per App. C. Sh. 9718
 LOTS 32/33 PER O.O. CH SH. 77-197

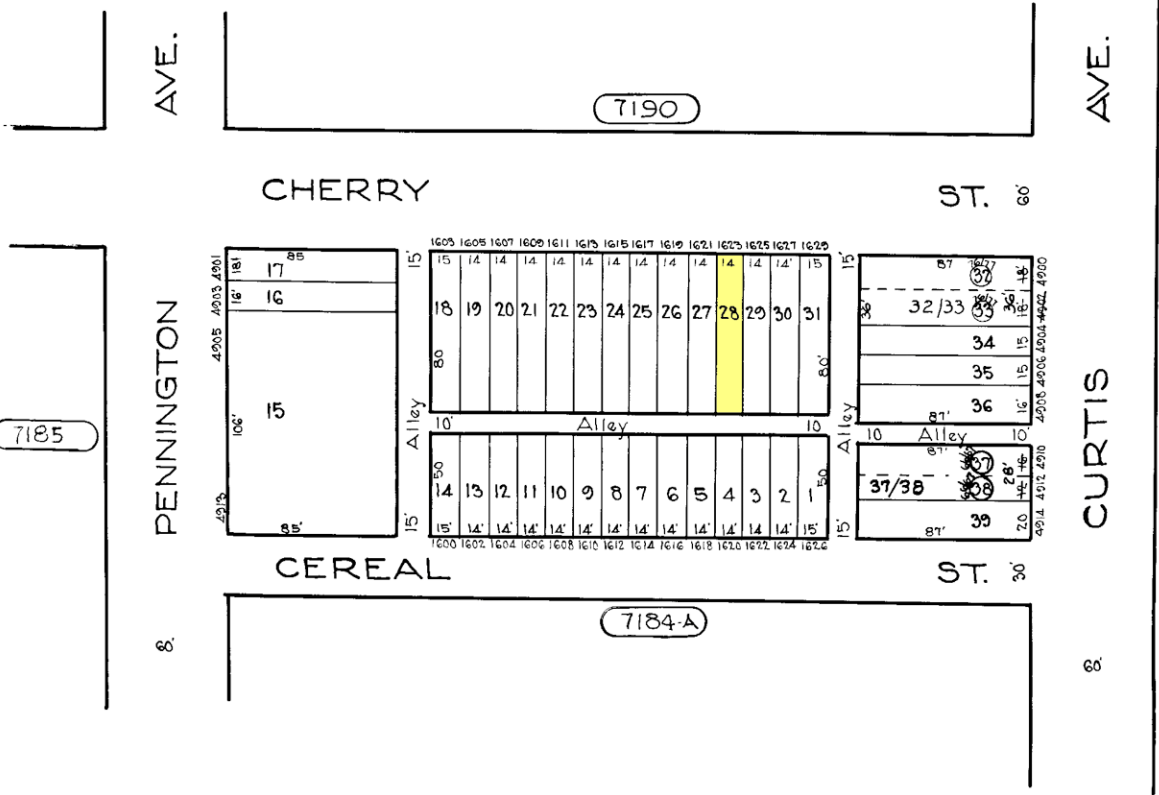

7185

7190

7418-B

7184-A

7184

NOTICE
 THIS IS A REAL PROPERTY PLAT AS PROVIDED
 FOR UNDER ARTICLE 76(1) OF THE CITY CHARTER
 IT IS COMPILED FROM TITLE AND OTHER
 SOURCES AND IS NOT AN AUTHENTIC SURVEY

NOTE ÷ BLOCK 25-9-4 FOR 1941

CITY OF BALTIMORE
 DEPARTMENT OF PUBLIC WORKS
 BUREAU OF PLANS & SURVEYS
 PROPERTY LOCATION DIVISION
 WARD 25 SECTION 9
 BLOCK 7184
 SCALE 1" = 60'-0" DATE Nov. 1930

TRACED BY C. H. BAIN
 LETTERED BY *Moorhead*
 CHECKED BY _____