

**REVISIONS**

LOTS 25 & 26 CONSID PER O.O.C.D. OF A. C.S.H. 8015  
 LOTS 27 & 28 CONSID PER O.O.C.S.H. 9237  
 LOTS 38 & 40 CONSID PER APP C.S.H. 80-290  
 LOTS 1&1A; 2&2A; 3&3A; & 4&4A PER DEED; C.S.H. 82-183.  
 LOT 8/8 DIV PER DEED; C.S.H. 90-348  
 LOTS 36 & 37 CONSID PER O.O. C.S.H. 02-185

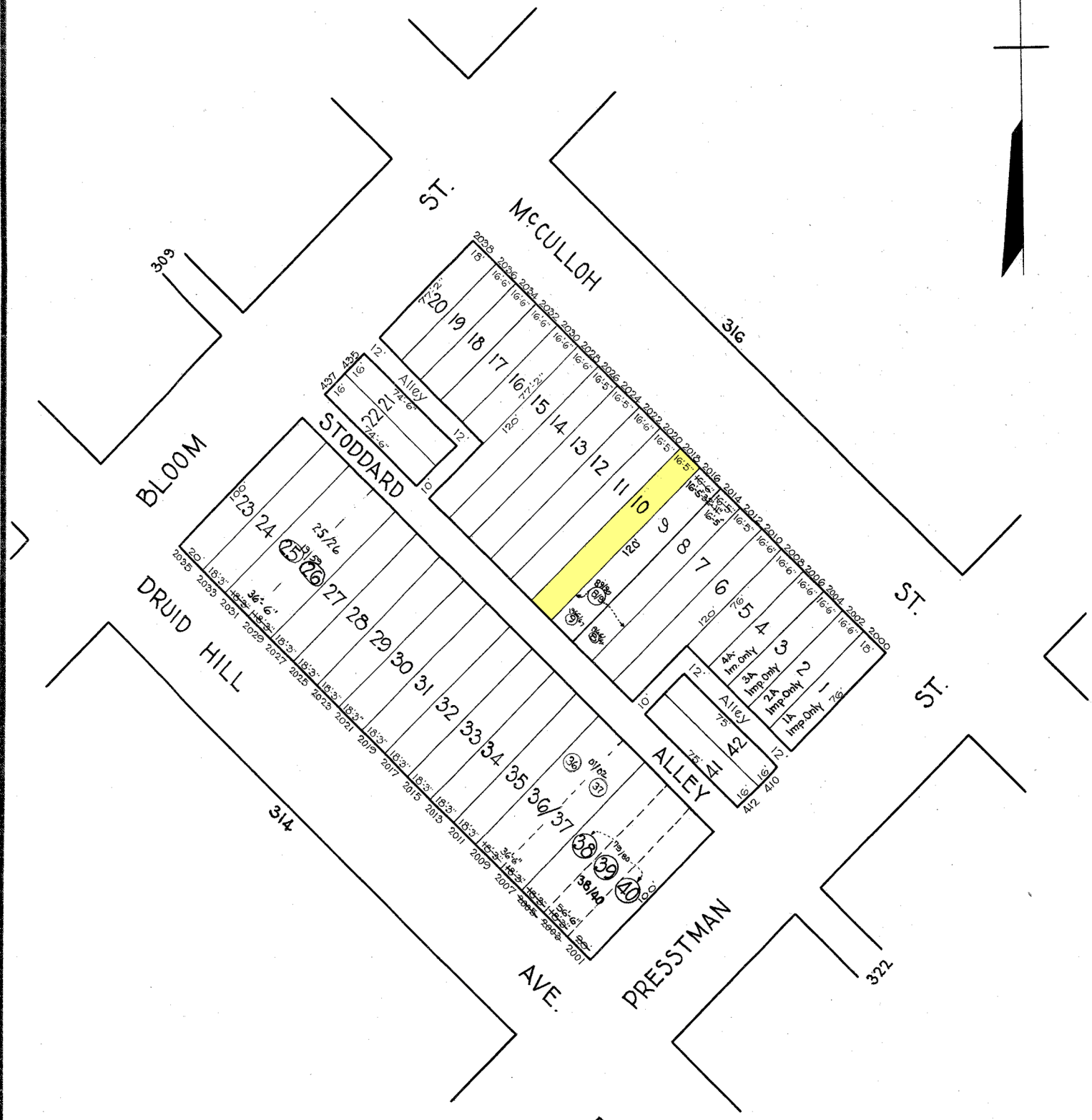
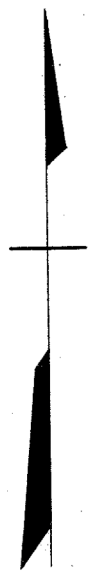

**NOTICE**

THIS IS A REAL PROPERTY PLAT AS PROVIDED FOR UNDER ARTICLE 76(d) OF THE CITY CHARTER. IT IS COMPILED FROM TITLE AND OTHER SOURCES AND IS NOT AN AUTHENTIC SURVEY.

TRACED BY *G. Moorehead*

LETTERED BY *W.M. Lee*

CHECKED BY \_\_\_\_\_

CITY OF BALTIMORE  
 DEPARTMENT OF PUBLIC WORKS  
**BUREAU OF SURVEYS**  
 PROPERTY LOCATION DIVISION  
 WARD **14** SECTION **4**  
 BLOCK **315**  
 SCALE 1" = 50.0' DATE July 1929