

3840

REVISIONS:
 Lot 34 Div. Per App. of O.O. C.Sh. 4052
 Lots 12, 23, 24, 25 Per Deeds C.Sh. 4901k
 Lots 37, 38, Ass'd. IN P.S.C., Per B of A, C. Sh. 5276.
 Lots 12, 46, 13 Cons'd Per App. C. Sh. 6087
 Lots 4, 5 Cons'd Per App. C. Sh. 7551
 Lots 2, 4, 6, 25 Cons'd. Per App. C. Sh. 7783
 Lot 36 Description Changed Per P.L.D. C. Sh. 8645A
 Lot 7, 15, 16 Per O.O. C. Sh. 790
 Lot 15, 16 PER FIELD C. Sh. 790
 Lots 23, 24, 25 PER DEED & P.L.S. C. Sh. 1023
 Lots 2, 4, 16 Div. & Cons'd Per Deed & O.O. C. Sh. 86-145

REVISIONS

LOTS 24, 25 CONS'D PER O.O. C. Sh. 86-488
 LOT 3 DIV. PER DEED & P.L.S. C. Sh. 1023 PER P.L.S. C. Sh. 93-155
 LOT 36, 46, 13 Cons'd Per App. C. Sh. 6087
 LOTS 23, 24, 25 Cons'd Per App. C. Sh. 7783
 LOT 7, 15, 16 PER O.O. C. Sh. 790
 LOT 15, 16 PER FIELD C. Sh. 790
 LOTS 23, 24, 25 PER DEED & P.L.S. C. Sh. 1023
 LOTS 2, 4, 16 Div. & Cons'd Per Deed & O.O. C. Sh. 86-145

E. 26 TH

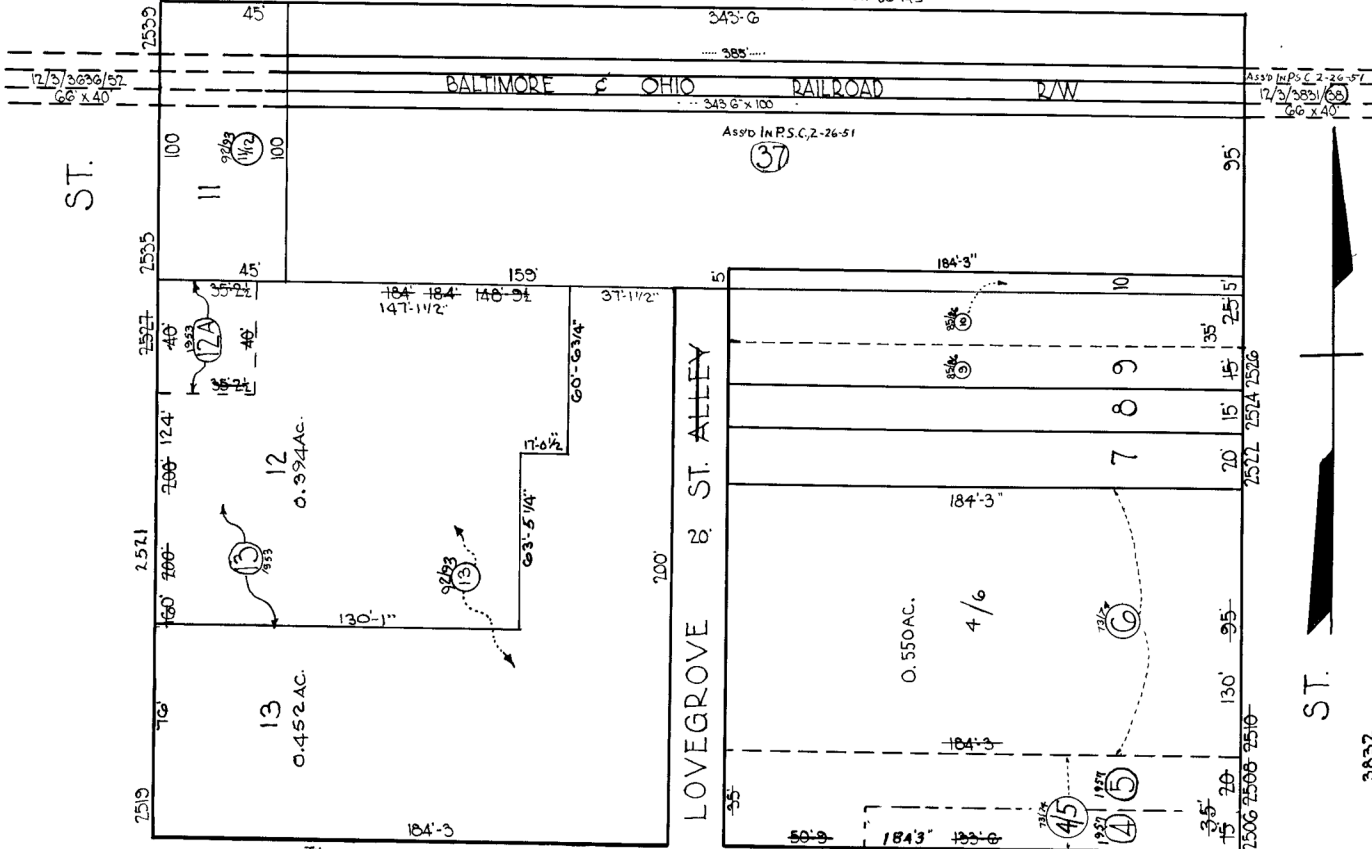

E. 25 1/2

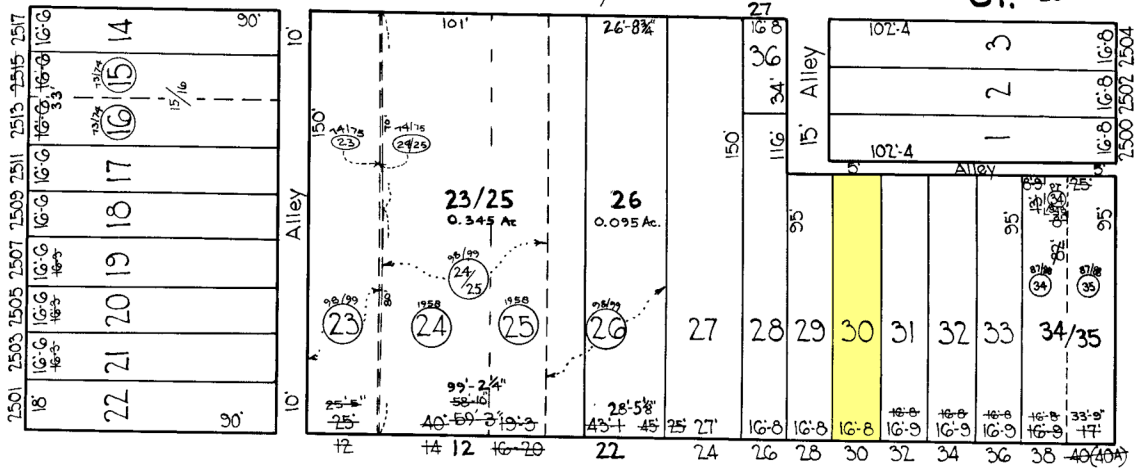

E. 25 TH

*Note: 25 1/2 ST. RENAMED PER ORD. # 306
 App. 2/24/94

NOTICE

THIS IS A REAL PROPERTY PLAT AS PROVIDED FOR UNDER ARTICLE 7611 OF THE CITY CHARTER. IT IS COMPILED FROM TITLE AND OTHER SOURCES AND IS NOT AN AUTHENTIC SURVEY.

CITY OF BALTIMORE
 DEPARTMENT OF PUBLIC WORKS
 BUREAU OF SURVEYS
 PROPERTY LOCATION DIVISION

WARD 12 SECTION 3
 BLOCK 3831

SCALE 1 inch = 40' DATE APRIL 1950

TRACED BY Geo. A. Smith.
 LETTERED BY J.V. LENTZ
 CHECKED BY