

JEFFERSON

ST.

AVE.

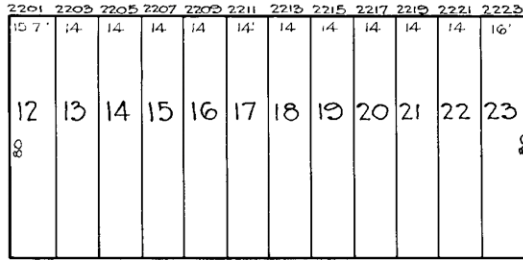

ST.

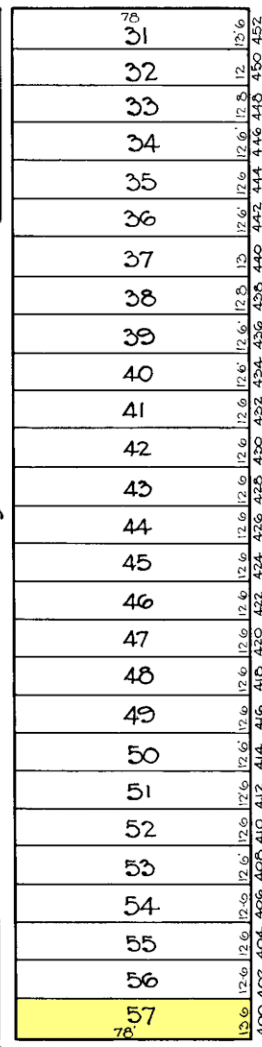
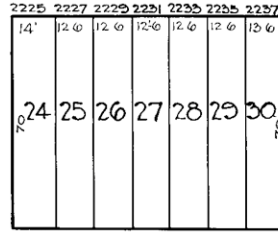

AVE.

N. COLLINGTON

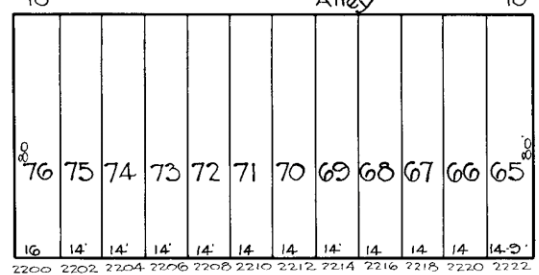
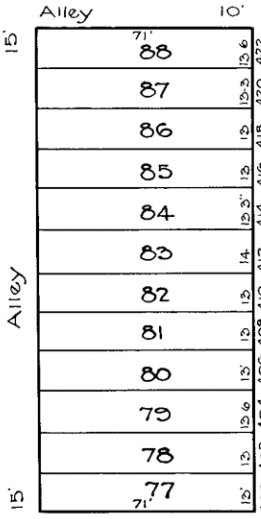
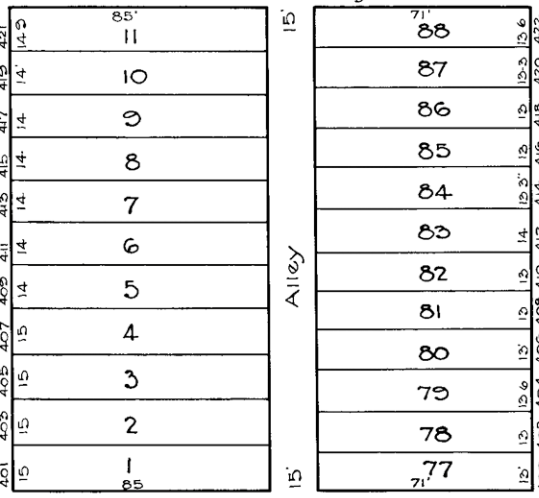

N. MADEIRA

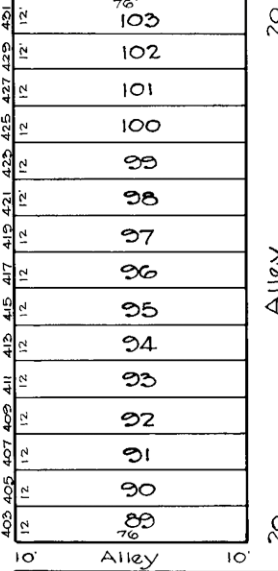

ORLEANS

ST.

N. PATTERSON PARK

6 BAUERSFELD  
 TRACED BY C. GILBERT  
 LETTERED BY W. M. LEE  
 CHECKED BY W. M. LEE  
 RLITZ - BAIN

**NOTICE**  
 THIS IS A FINAL PROPERTY PLAT AS PROVIDED  
 FOR UNDER SECTION 2201 OF THE CITY CHARTER.  
 IT IS VALID AS TO TITLE AND OTHER  
 MATTERS SUBJECT TO THE RECORDING

CITY OF BALTIMORE  
 DEPARTMENT OF PUBLIC WORKS  
 BUREAU OF PLANS & SURVEYS  
 PROPERTY LOCATION DIVISION  
 WARD 6 SECTION 4  
 BLOCK 1670  
 SCALE 1" = 40'-0" DATE April 1929