

REVISIONS :  
 BLOCK REVISED MARCH-15-1935 - NOT ON C.S.H.  
 LOTS - 42-43-44/45-97/98- PER. FIELD C.S.H. 929  
 LOTS 11 & 12 CONS'D PER APPL. C.S.H. 75-198

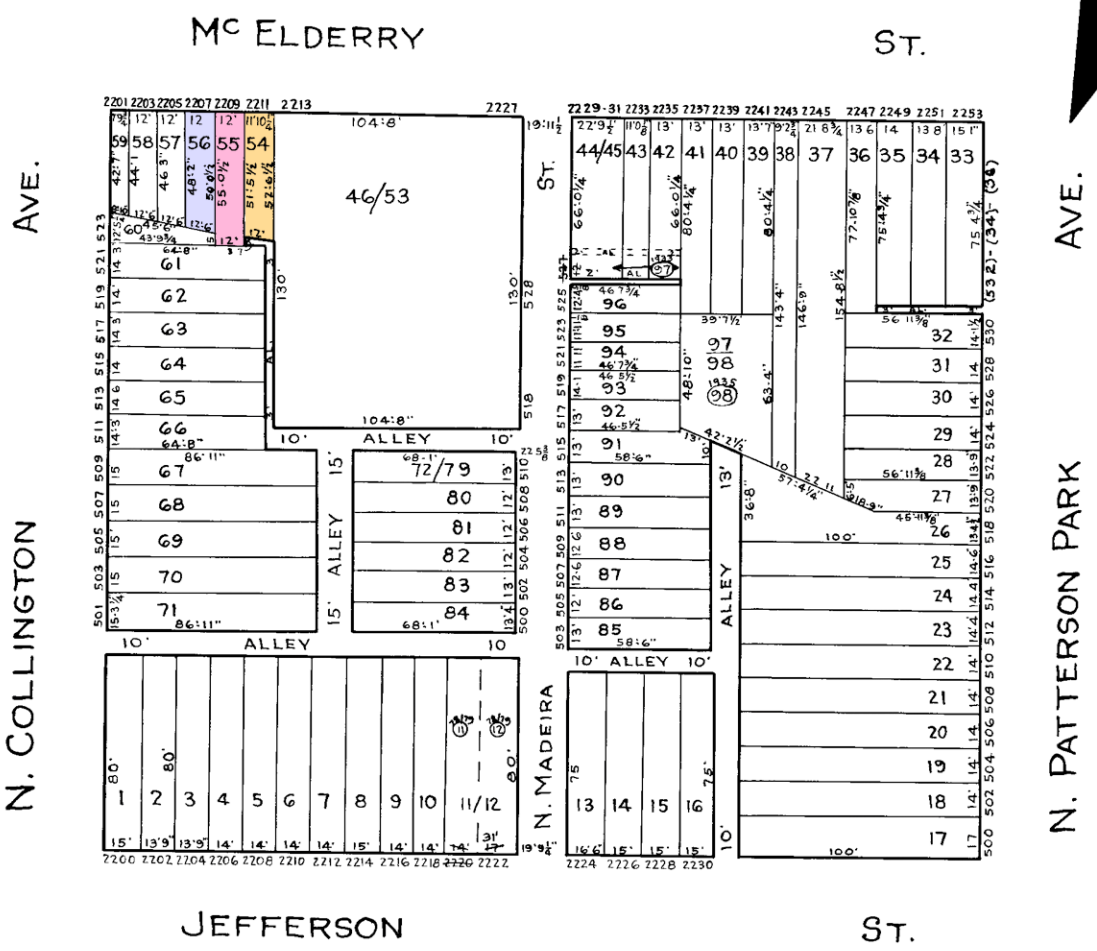

TRACED BY C. H. BAIN  
 LETTERED BY C. H. BAIN  
 CHECKED BY

**NOTICE**  
 THIS IS A REAL PROPERTY PLAT AS PROVIDED  
 FOR UNDER ARTICLE 76(1) OF THE CITY CHARTER  
 IT IS COMPILED FROM TITLE AND OTHER  
 SOURCES AND IS NOT AN AUTHENTIC SURVEY

CITY OF BALTIMORE  
 DEPARTMENT OF PUBLIC WORKS  
 BUREAU OF PLANS & SURVEYS  
 PROPERTY LOCATION DIVISION  
 WARD 7 SECTION 14  
 BLOCK 1653  
 SCALE 1" = 50' DATE MARCH 1935