

REVISIONS

Lot 1 Dim. Changed Per Deed C. Sh. 6328C.
 Lots 25 to 29 Divided Per App. 2085 C. Sh. 6929,
 Lot 4/6 Per P.L.D. C. Sh. 697A
 Lots 9/6 Div. per Deed C. Sh. 7097
 Lots 3/4 Cons'd Per App. C. Sh. 8732
 Dim Lot 25 Corrected Per Survey C. Sh. 8790.
 Dim. Lots 21 to 24 Corrected Per Survey C. Sh. 9201A.
 Lots 1 to 12 Desc. Per P.L.D. C. Sh. 9448C
 Lots 1 & 2 Cons'd & Div Per Deed C. Sh. 85-425
 Lot 21A Hono. Per. Appl. C. Sh. 88-364Z

25-6 7068

E. PATAPSCO

AVE.

ST.

ST.

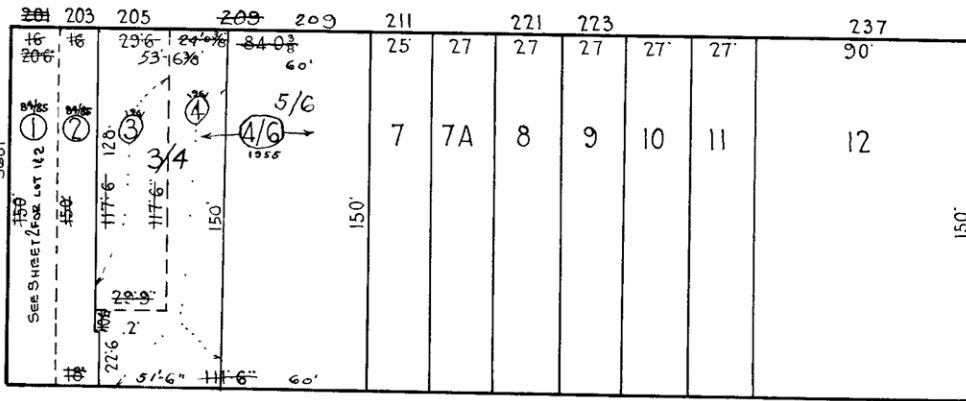

CAMBRIA

ST.

2ND

3RD

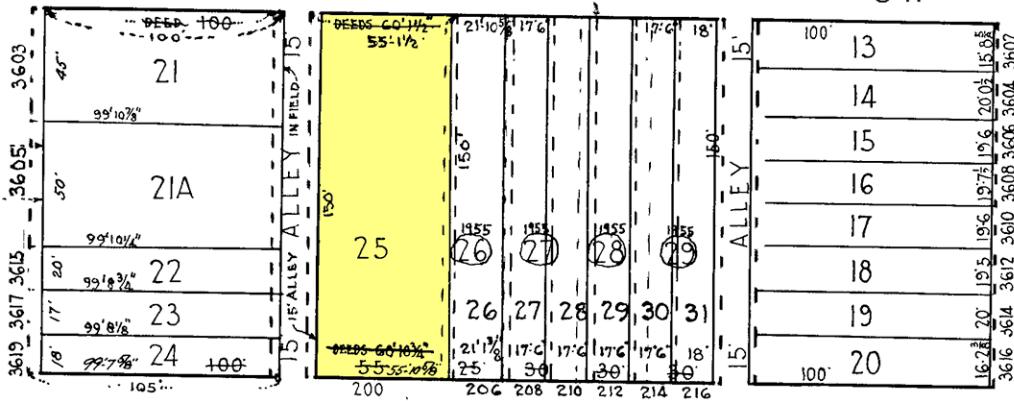

PONTIAC

AVE.

25-6-7090

FOR LOTS 13 TO 31 SEE PLAT 142-A-48A

SHEETS IN SET 2
 SHEET NO. 1.

CITY OF BALTIMORE
 DEPARTMENT OF PUBLIC WORKS
 BUREAU OF SURVEYS
 PROPERTY LOCATION DIVISION

WARD 25 SECTION 6
 BLOCK 7081

SCALE 1" = 50'

DATE August 1953

NOTICE

THIS IS A REAL PROPERTY PLAT AS PROVIDED FOR UNDER ARTICLE 76(d) OF THE CITY CHARTER. IT IS COMPILED FROM TITLE AND OTHER SOURCES AND IS NOT AN AUTHENTIC SURVEY

TRACED BY *J.A. Spentzer*
 LETTERED BY JMP
 CHECKED BY