

REVISIONS

LOTS 7, 21, 22 & 23 PER DOP A & DEED C. SH. 3099.
 Lots 7 & 21 Const'd. Per O.O. & Deeds. C. Sh. 3211.
 Lots 29/30 & 31 Const'd. Per App. C. Sh. 3343.
 Lot 22/23 divided per Deed & P.S. C. Sh. 3985.
 Lot 46 Ho. No. Per P.L.D.C. Sh. 6531B.
 Lots 1 to 15 Desc. Per P.L.D. C. Sh. 9448D.
 Lot 44 DIM. CORR. PER DEED C. SH. 10004.
 Lots 5 & 6 DIM. CORR. PER DEED C. SH. 77-269.
 Lot 47 DIV. PER SUB-DIV. C. SH. 85-568.
 LOTS 11, 12 & 12A CONS'D PER O.O. C. SH. 97-059.
 LOTS 4 & 5 CONS'D PER O.O. C. SH. 02-059.

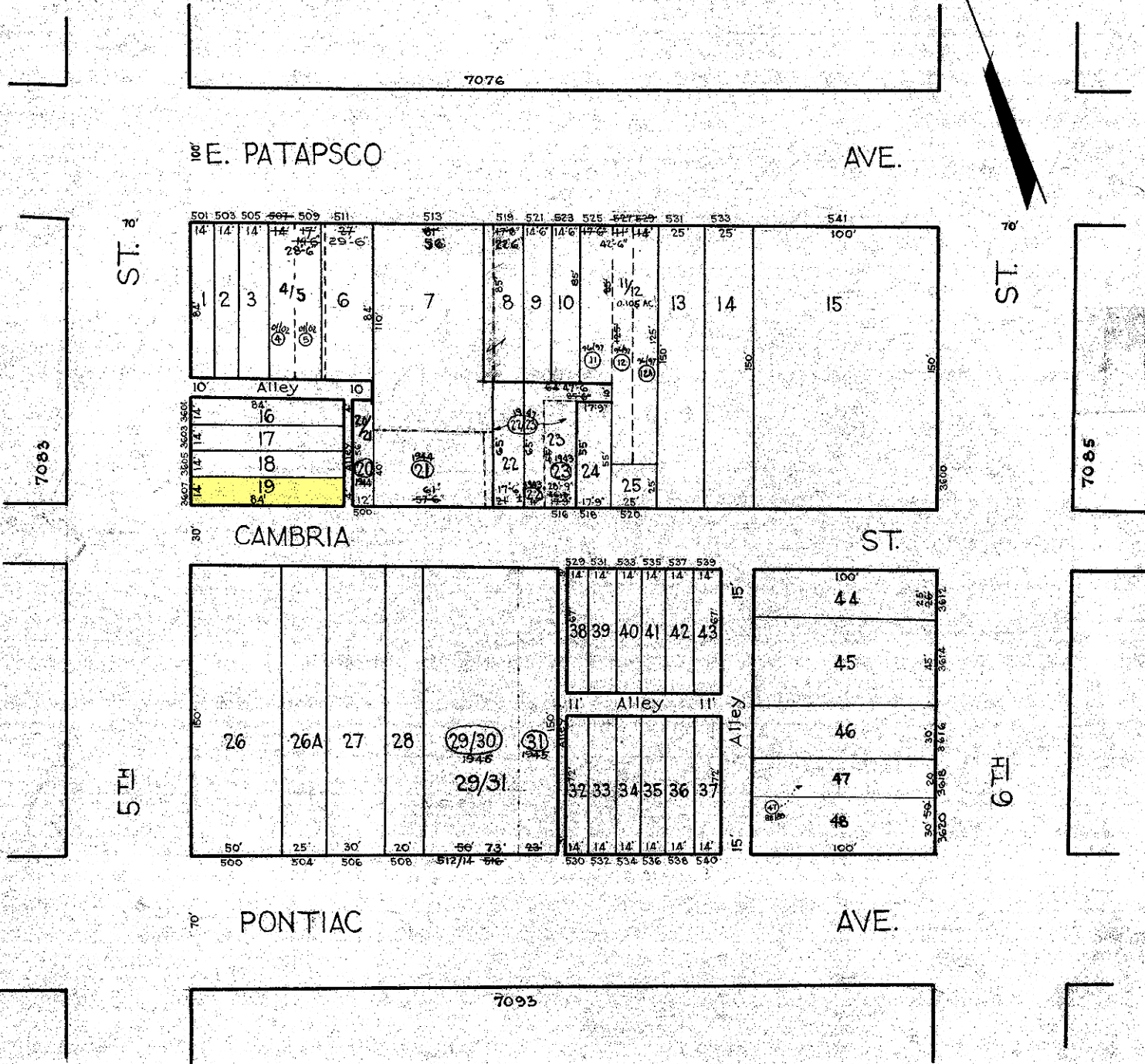
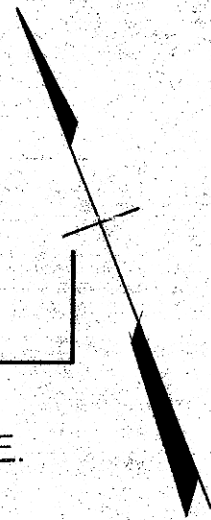

THIS IS A REAL PROPERTY PLAT AS PROVIDED
 FOR UNDER ARTICLE 70A OF THE CITY CHARTER
 IF IT IS DERIVED FROM TITLE AND OTHER
 SOURCES AND IS NOT AN ALTERNATE SURVEY

NOTE: BLOCK 25-6-54 FOR 1941

TRACED BY **M.C. STUMPF**
 LETTERED BY **J.J.R.**
 CHECKED BY

7084
 CITY OF BALTIMORE
 DEPARTMENT OF PUBLIC WORKS
 BUREAU OF PLANS & SURVEYS
 PROPERTY LOCATION DIVISION
 WARD **25** SECTION **6**
 BLOCK **7084**
 SCALE 1" = 50 FT. DATE Dec. 1930