

REVISIONS
 Lot 49A Per Gillian Aug 11, 31
 43/47 Per App. 258 & 3034 C.S.H. 850.
 Per Malan.

LOTS 50 TO 58 CONS'D PER APP. 818 C.S.H. 1529.
 Lots 1 & 2 CONS'D PER APP. 713 C.S.H. 1690.
 Lot 48 & 49 CONS'D PER APP., C.S.H. 8946
 LOTS 8 & 9 CONS'D PER APP., C.S.H. 102
 LOTS 1/2, 31-42, 50/58 - 62/65 PER DEED & O.O. C.S.H. 87-137-138
 LOT 17 DIM CORR & LOT 44/45 DIV. PER SURVEY & LETTER C.S.H. 20-112

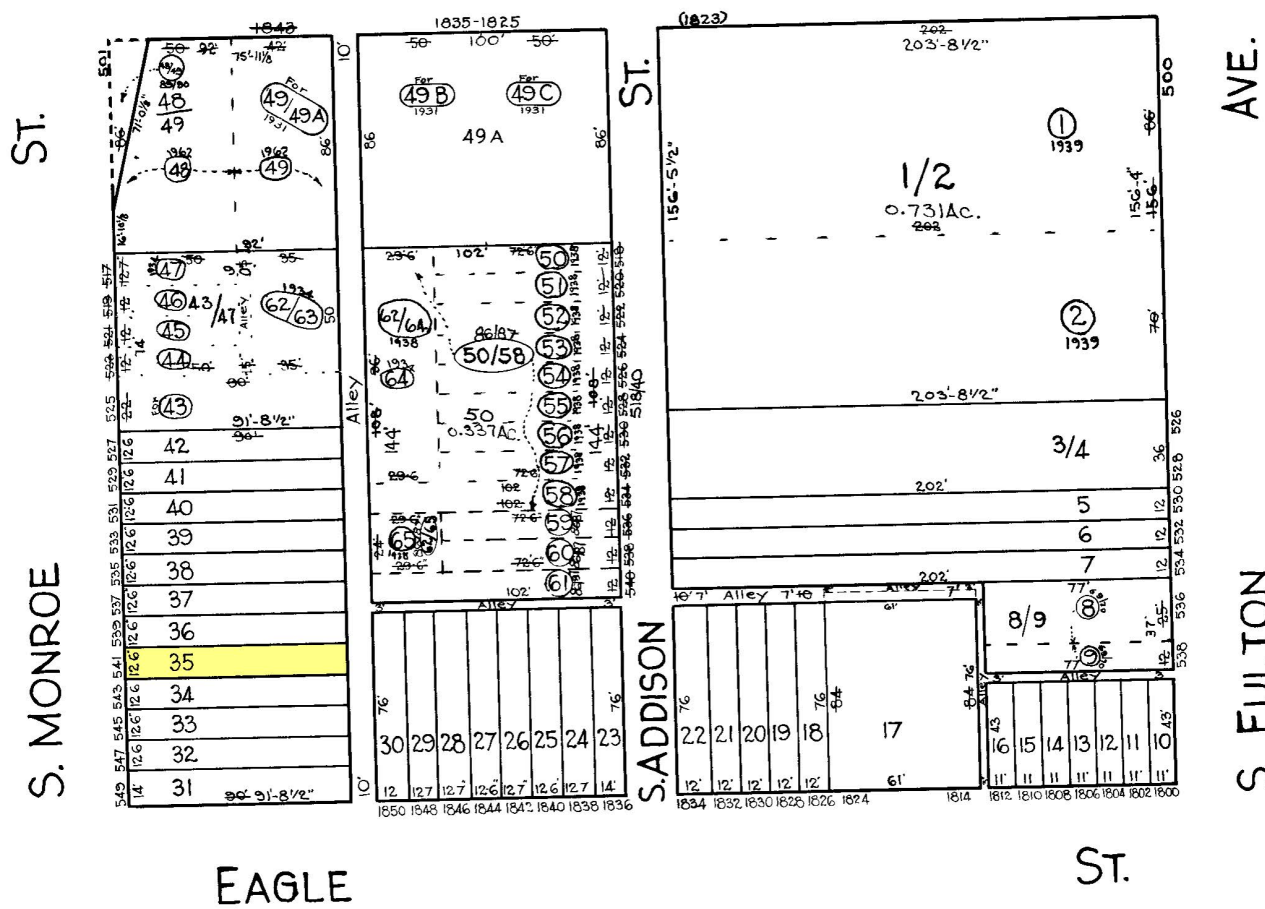
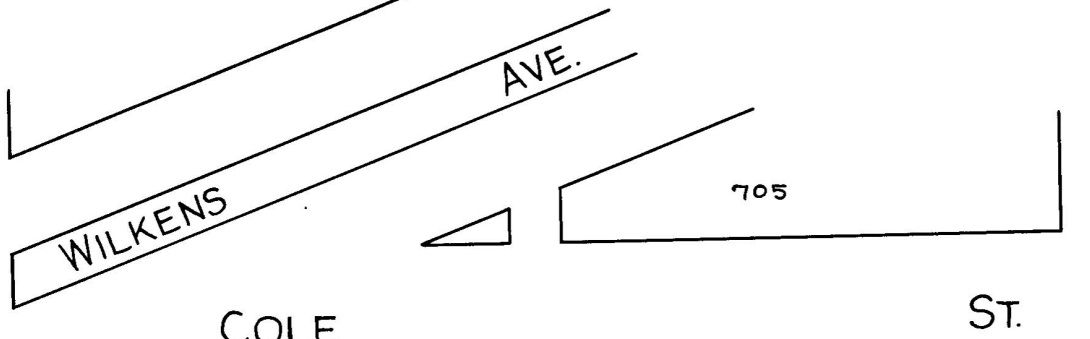

TRACED BY R. LITZ
 LETTERED BY JOS J. ROKOSKY
 CHECKED BY

NOTICE
 THIS IS A REAL PROPERTY PLAT AS PROVIDED
 FOR UNDER ARTICLE 76(d) OF THE CITY CHARTER
 IT IS COMPILED FROM TITLE AND OTHER
 SOURCES AND IS NOT AN AUTHENTIC SURVEY.

CITY OF BALTIMORE
 DEPARTMENT OF PUBLIC WORKS
 BUREAU OF PLANS & SURVEYS
 PROPERTY LOCATION DIVISION
 WARD 19 SECTION 10
 BLOCK 711
 SCALE 1 IN. = 50 FT. DATE Oct 1929