

REVISIONS  
 Lots 59A, 59B & 60 per Deeds C Sh. 673  
 Lot 61/72 Divided (83134) for 1930 C Sh. 886  
 Dim. of Lot 47 Corrected Per Field C Sh. 1963.  
 Lot 59 Divided Per Deed, C Sh. 4509.  
 Lot 60/72 Per App. 1302 C Sh. 4670  
 LOT 81 HO NO CORR, PER, PLS, C SH. 84-156

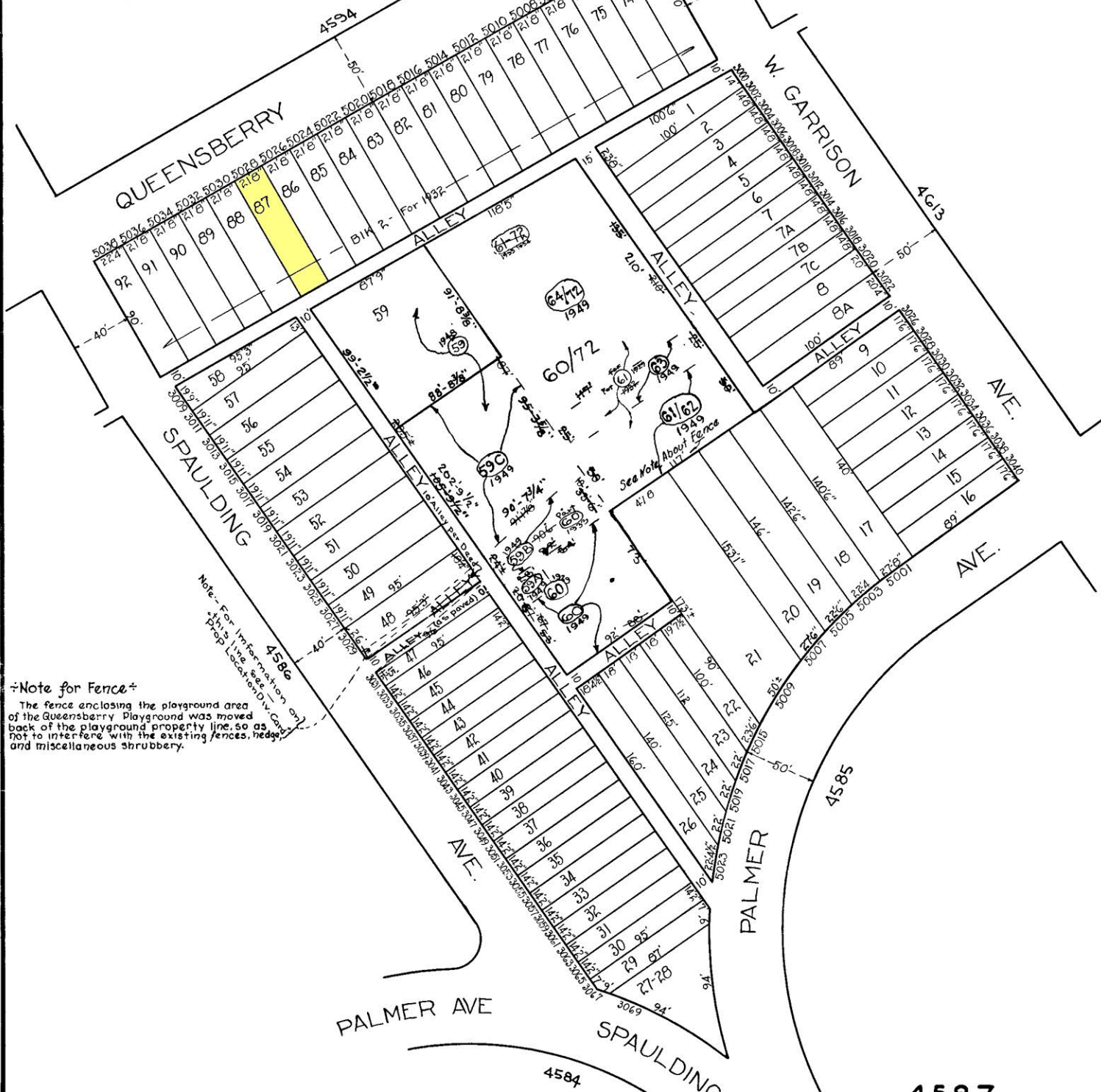

±Note for Fence±  
 The fence enclosing the playground area of the Queensberry Playground was moved back of the playground property line, so as not to interfere with the existing fences, hedges, and miscellaneous shrubbery.

Note - For information only - 1913 Plat Line See map of Prop. Location & W. Card

**NOTICE**  
 THIS IS A REAL PROPERTY PLAT AS PROVIDED FOR UNDER ARTICLE 76(d) OF THE CITY CHARTER. IT IS COMPILED FROM TITLE AND OTHER SOURCES AND IS NOT AN AUTHENTIC SURVEY

NOTE: BLOCK 27-19-6 For 1941

TRACED BY *B. Bauersfeld*  
 LETTYPED BY *B. Bauersfeld*  
 CHECKED BY

**4587**  
 CITY OF BALTIMORE  
 DEPARTMENT OF PUBLIC WORKS  
 BUREAU OF PLANS & SURVEYS  
 PROPERTY LOCATION DIVISION  
 WARD 27 SECTION 19  
 BLOCK 4587  
 SCALE 1 IN = 60 FT. DATE DEC. 1931