

**REVISIONS.**

Lot 5 Lot No. Changed, Lot 1-4 Ho. No. Assigned & Lot No. Changed Per B. S.C. Sh. 4592A.

E. MADISON

ST.

ST.

AVE.

N. CHESTER

N. DUNCAN

N. COLLINGTON

E. MONUMENT

ST.

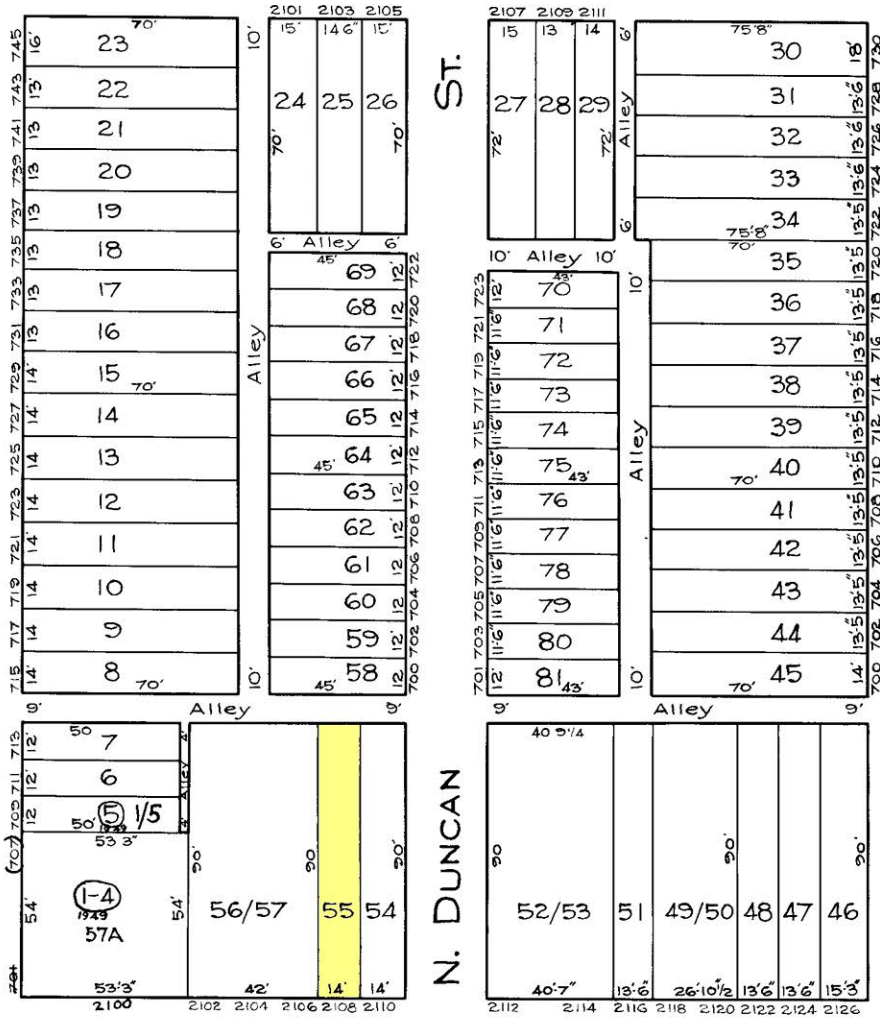

6 BAUERSFELD  
 TRACED BY C. GILBERT  
 LETTERED BY JOS. J. ROKOSKY  
 CHECKED BY R. LITZ  
 2/28 - 2/11/29

**NOTICE**  
 THIS IS A REAL PROPERTY PLAT AS PROVIDED  
 FOR UNDER ARTICLE 76(H) OF THE CITY CHARTER.  
 IT IS COMPILED FROM TITLE AND OTHER  
 RECORDS AND IS NOT AN AUTHENTIC SURVEY

CITY OF BALTIMORE  
 DEPARTMENT OF PUBLIC WORKS  
 BUREAU OF PLANS & SURVEYS  
 PROPERTY LOCATION DIVISION  
**WARD 7 SECTION 13**  
**BLOCK 1621**  
 SCALE: 1 INCH = 40 FEET DATE March 1929