

# REVISIONS

Lots 7, 21, 22 & 23 PER DOFA & DEED C.S.H. 3099.  
 Lots 7 & 21 Const'd. Per O.O. & Deeds. C.S.H. 3211.  
 Lots 29/30 & 31 Const'd. Per App. C.S.H. 3343.  
 Lot 22/23 divided per Deed & P.S. C.S.H. 3985.  
 Lot 46 Ho. No. Per P.L.D.C. Sh 6531B.  
 Lots 1 to 15 Desc. Per P.L.D. C.S.H. 9448D  
 Lot 44 DIM. CORR PER DEED C.S.H. 10034  
 Lots 5 & 6 DIM. CORR PER DEED C.S.H. 77-269  
 Lot 47 DIV. PER SUB-DIV. C.S.H. 88-568  
 Lots 11, 12 & 12A Const'd. Per O.O. C.S.H. 97-059  
 Lots 4 & 5 Const'd. Per O.O. C.S.H. 02-059

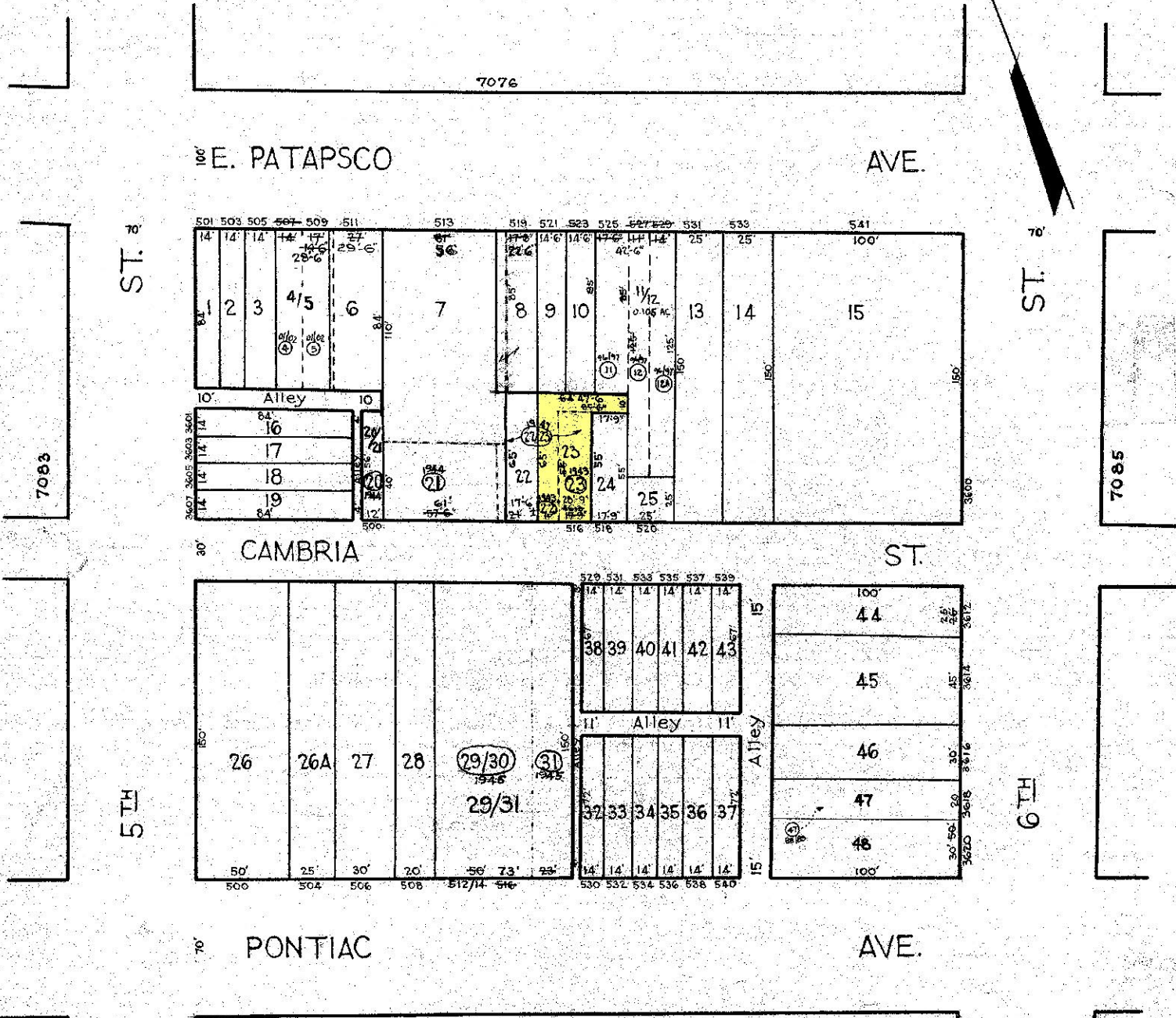
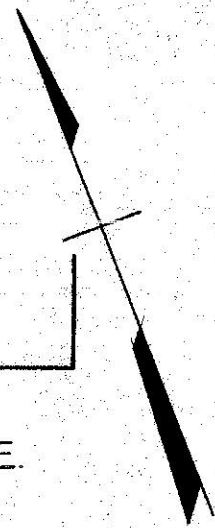

THIS IS A REAL PROPERTY PLAT AS PROVIDED  
 BY UNDER ARTICLE 70A OF THE CITY CHARTER  
 IT IS DERIVED FROM TITLE AND OTHER  
 SOURCES AND IS NOT AN ALTIMETER SURVEY

NOTE: BLOCK 25-6-54 FOR 1941

**7084**  
 CITY OF BALTIMORE  
 DEPARTMENT OF PUBLIC WORKS  
 BUREAU OF PLANS & SURVEYS  
 PROPERTY LOCATION DIVISION  
 WARD **25** SECTION **6**  
 BLOCK **7084**  
 SCALE 1/4" = 50 FT. DATE Dec. 1930

TRACED BY **M.C. STUMPF**  
 LETTERED BY **J.J.R.**  
 CHECKED BY \_\_\_\_\_