

**REVISIONS**

Lots 12 to 15 consid per App C. Sh. 3529  
 Pt Lot 25 to 26 Per Q.D. Letter C. Sh. 5575 B  
 Lots 1 to 12/15 Desc Per PL D. C. Sh. 9448 C  
 Lots 25 & 26 Per Deeds, C. Sh. 85-358  
 Lots 4-7/8, 10-100, 35-41, 43-53, & 54A-57 DIM CHANGED PER DEEDS  
 C. Sh. 85-434 - 436

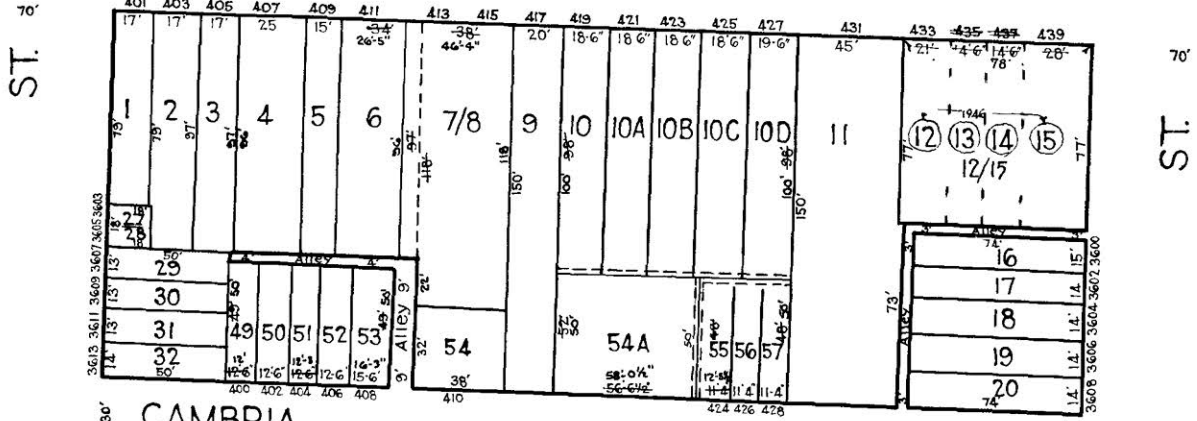

100' E. PATAPSCO AVE.



CAMBRIA

ST.

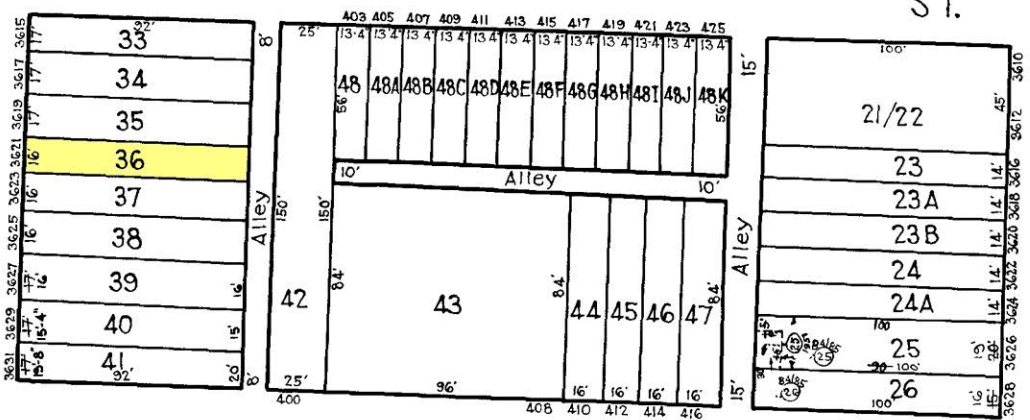

PONTIAC

AVE.

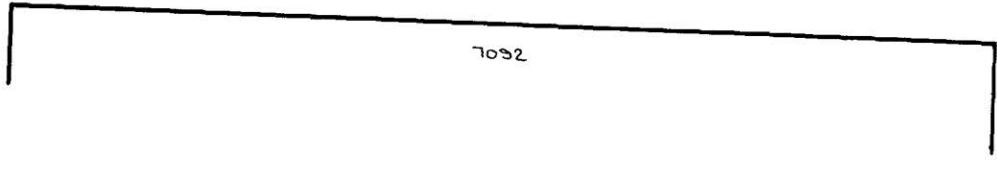

**NOTICE**

THIS IS A REAL PROPERTY PLAT AS PROVIDED FOR UNDER ARTICLE 76(f) OF THE CITY CHARTER. IT IS COMPILED FROM TITLE AND OTHER SOURCES AND IS NOT AN AUTHENTIC SURVEY

**7083**

CITY OF BALTIMORE  
 DEPARTMENT OF PUBLIC WORKS  
 BUREAU OF PLANS & SURVEYS  
 PROPERTY LOCATION DIVISION

WARD 25 SECTION 6  
 BLOCK 7083

SCALE 1/4" = 50 FT. DATE Dec. 1930

TRACED BY M.C. STUMPF  
 LETTERED BY J.J.R.  
 CHECKED BY

NOTE - BLOCK 25-G-55 FOR 1941