

**REVISIONS**

Lots 12 to 15 consid per App C. Sh. 3529  
 Pt Lot 25 to 26 Per AD. Letter C, Sh. 5575 B  
 Lots 1 to 12/15 Desc Per PLD. C. Sh. 9448 C  
 Lots 25 & 26 Per Deeds, C. Sh. 85-358  
 Lots 4-7/8, 10-100, 30-41, 43-53, & 54A-57 DIM CHANGED PER DEEDS  
 C. Sh. 20-434 - 436

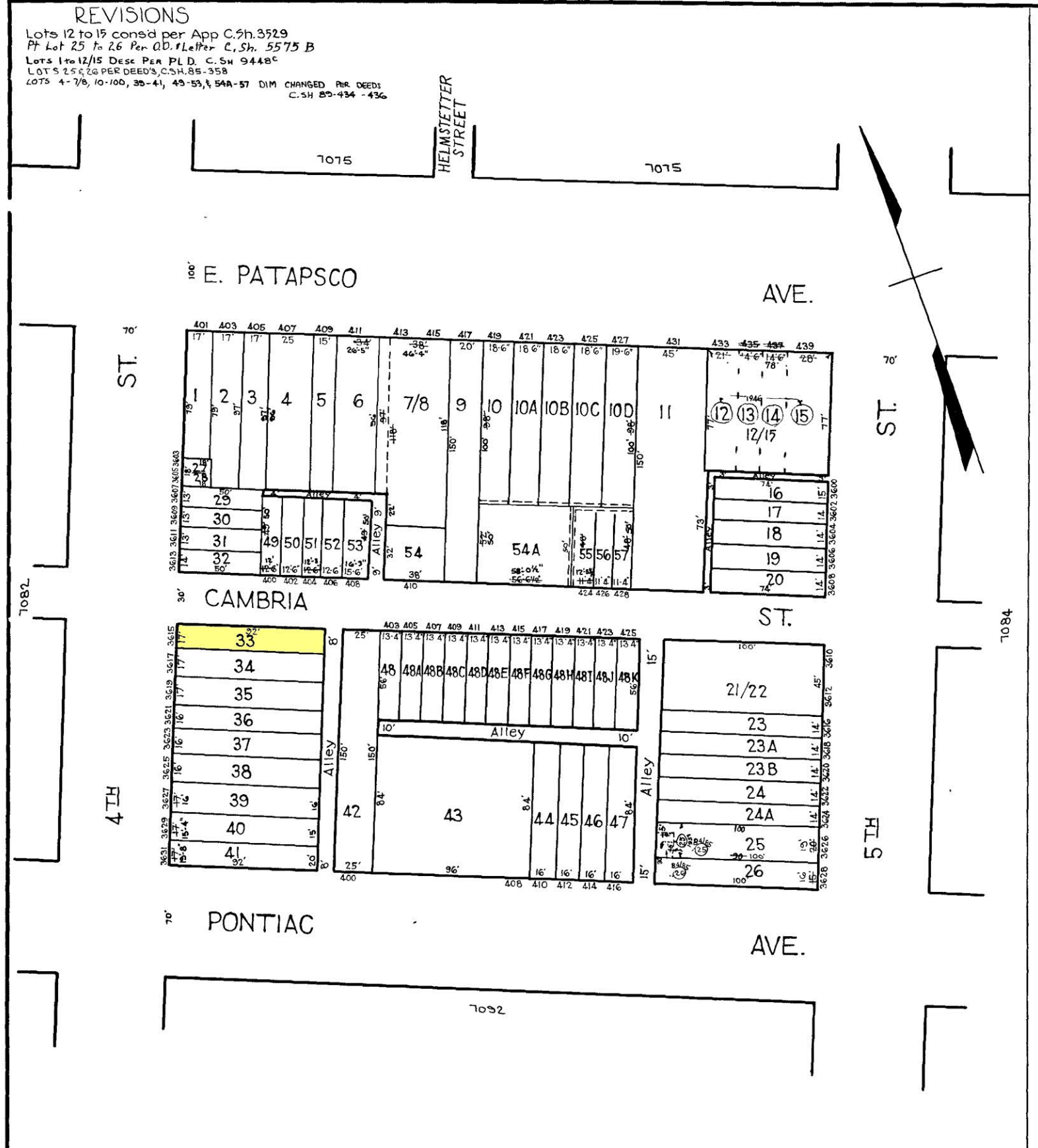

**NOTICE**

THIS IS A REAL PROPERTY PLAT AS PROVIDED  
 FOR UNDER ARTICLE 76(f) OF THE CITY CHARTER.  
 IT IS COMPILED FROM TITLE AND OTHER  
 SOURCES AND IS NOT AN AUTHENTIC SURVEY

NOTE ÷ BLOCK 25-G-55 FOR 1941

TRACED BY **M.C. STUMPF**  
 LETTERED BY **J.J.R.**  
 CHECKED BY \_\_\_\_\_

**7083**

CITY OF BALTIMORE  
 DEPARTMENT OF PUBLIC WORKS  
 BUREAU OF PLANS & SURVEYS  
 PROPERTY LOCATION DIVISION

**WARD 25 SECTION 6**  
**BLOCK 7083**

SCALE 1/4" = 50 FT.      DATE **Dec. 1930**