

Dim Lots-10-22 per Deeds-Depths 76 to 4 Alley. C.Sh. 326.
 Lots 1, 29 & 30 Cons'd Per App 3531 C Sh 1481.
 Lots 16 thru 19 Cons'd Per O.O. C. Sh 00-019

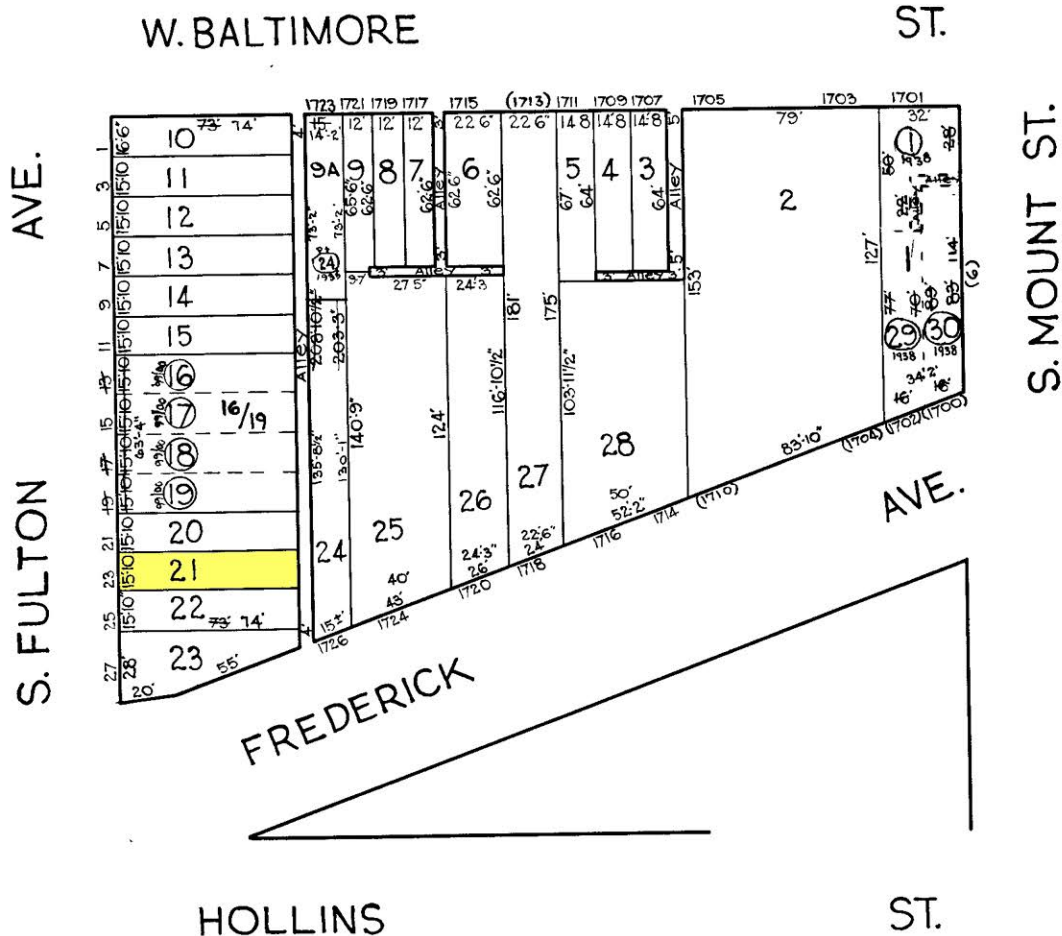

TRACED BY: R. LITZ
 LETTERED BY: J. V. Rokosky
 CHECKED BY:

NOTICE
 THIS IS A REAL PROPERTY PLAT AS PROVIDED
 FOR UNDER ARTICLE 76(d) OF THE CITY CHARTER.
 IT IS COMPILED FROM TITLE AND OTHER
 SOURCES AND IS NOT AN AUTHENTIC SURVEY.

CITY OF BALTIMORE
 DEPARTMENT OF PUBLIC WORKS
 BUREAU OF SURVEYS
 PROPERTY LOCATION DIVISION
 WARD 19 SECTION 7
 BLOCK 209
 SCALE 1" = 50 FT. DATE NOV. 1929