

REVISIONS

Pt. Lot 31 Absorbed into Lot 33 Per Deed C.5h.2146
 Lots 13&13A corr per Deed C.5h.3387
 Block Revised Per R.S. & B of A. C. Sh. 3495.
 Dim. Lot 16D Per Deed & P.S. C. Sh. 4006.
 PARTS TO S. 6, E. 13 TO WOODBOURNE AVE PER CITY SOL. LETTER, C. SH. 8432
 PARTS LOTS 8, 1/3A TO WOODBOURNE AVE PER CITY SOL. LETTER & DEED, C. SH. 8512
 PART LOT 9882 TO BED OF WOODBOURNE AVE PER CITY SOL. LETTER, C. SH. 8609
 PART LOTS 7, 10, 16, 16A TO BED OF WOODBOURNE AVE PER CITY SOL. LET., C. SH. 8527
 PART LOTS 14, 15, 16 E PER CITY SOL. LET. C. SH. 8618
 LOT 11 DIV PER LET CITY SOL. C. SH. 8624
 LOT 16D DIV PER DEED, C. SH. 8657

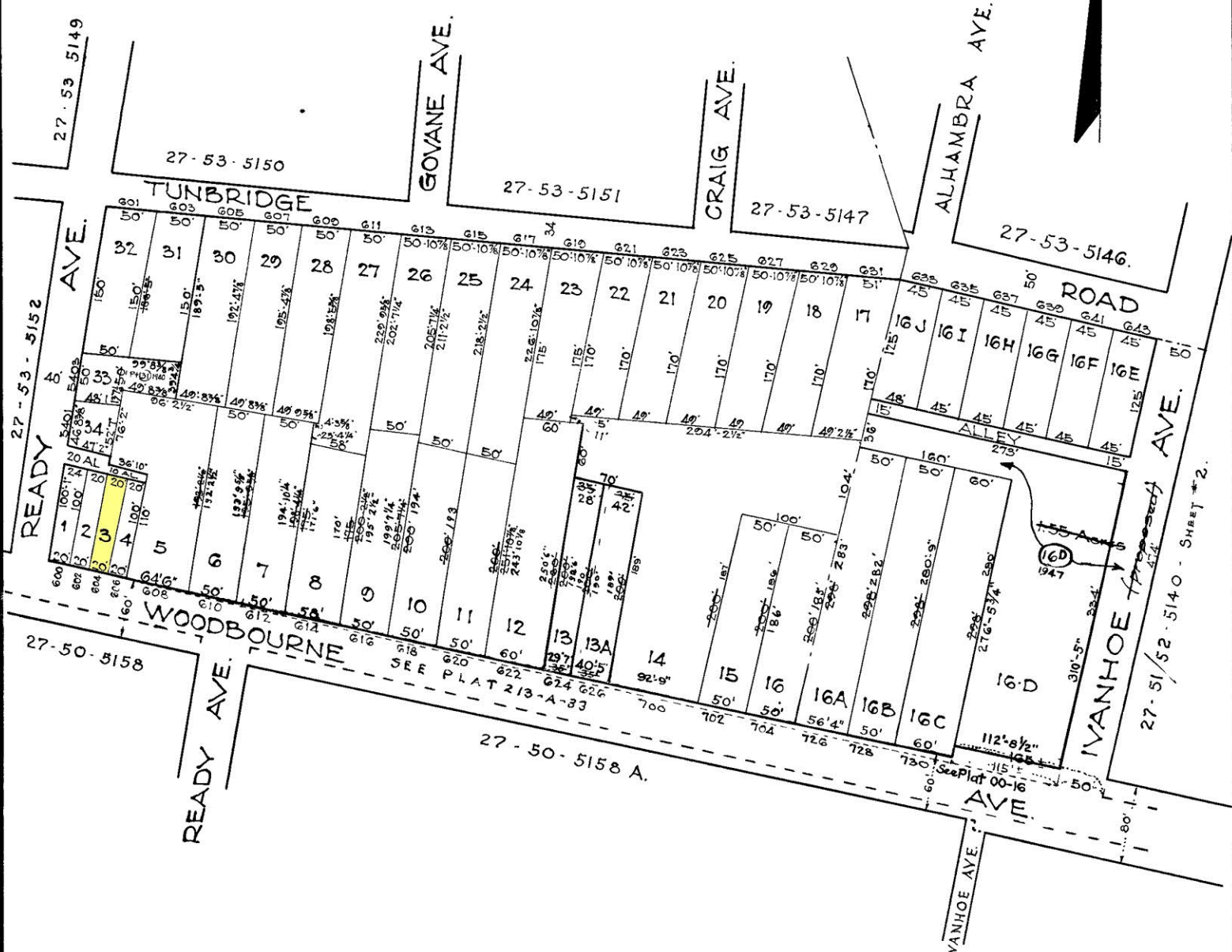

NOTICE

THIS IS A REAL PROPERTY PLAT AS PROVIDED FOR UNDER ARTICLE 76(d) OF THE CITY CHARTER. IT IS COMPILED FROM TITLE AND OTHER SOURCES AND IS NOT AN AUTHENTIC SURVEY.

NOTE ÷ Block 27-10-5152-A For 1946.
 NOTE ÷ Block 27-10-3 For 1941.

5152

CITY OF BALTIMORE
 DEPARTMENT OF PUBLIC WORKS
 BUREAU OF PLANS & SURVEYS
 PROPERTY LOCATION DIVISION

WARD **27** SECTION **53**
 BLOCK **5152-A**

SCALE 1" = 100'-0" DATE Nov. 1931

TRACED BY C. BAIN
 LETTERED BY G. J. Monrochad
 CHECKED BY _____