

REVISIONS

Lots 7 & 8 Cons'd. Per App. 2810, C. Sh. 2303.
 Block Changed Per B of A, & P.S. C. Sh. 2890
 Dim Corr Lots 17, 23 & 28 Per Deed C. Sh. 4441-A
 LOTS 13/16 & 18/22 PER APP & P.L.S.; C. Sh. 76-055
 Lot 17, COR PER DEED; Lot 18/23 PER APP.; C. Sh. 80-513.
 Lot 18/23 DIV PER DEED C. Sh. 85-391

ACREAGE:-LOT ^{13/80} 18/23
 0.987 Ac.
 0.201 " FR. LOT 23.
 1.188 Ac. RES. 4-16-80.

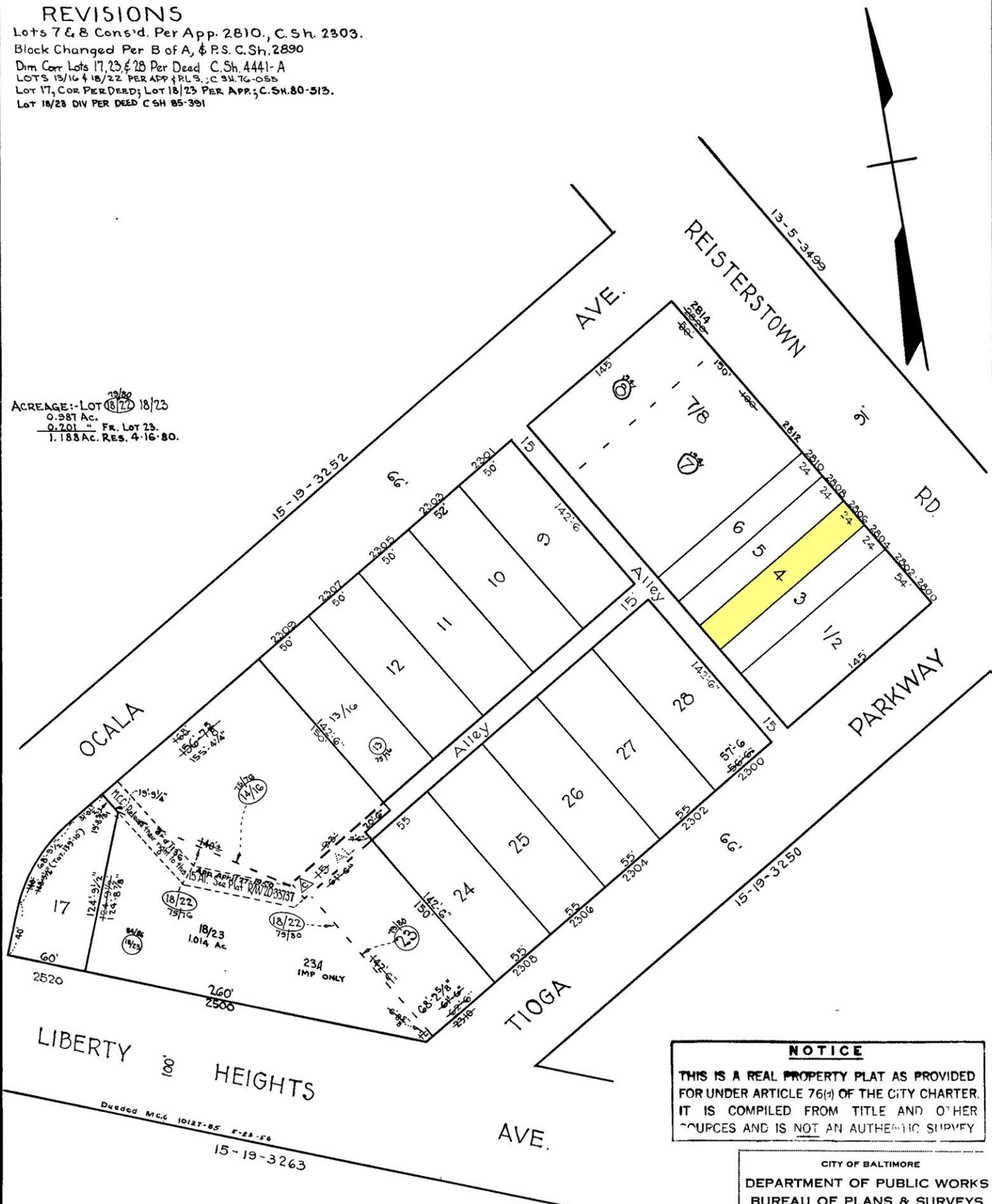

NOTICE
 THIS IS A REAL PROPERTY PLAT AS PROVIDED FOR UNDER ARTICLE 76(d) OF THE CITY CHARTER. IT IS COMPILED FROM TITLE AND OTHER SOURCES AND IS NOT AN AUTHENTIC SURVEY

CITY OF BALTIMORE
 DEPARTMENT OF PUBLIC WORKS
 BUREAU OF PLANS & SURVEYS
 PROPERTY LOCATION DIVISION

WARD 15 SECTION 30
 BLOCK 3251

SCALE: 1" = 60' 0" DATE Feb. 1930

△ ALLEY CLOSED IN FIELD; NO ORD.
 NOTE ÷ BLOCK 15-19-3251 FOR 1943.

TRACED BY J.H. Kilmore
 LETTERED BY W. M. L.
 CHECKED BY