

REVISIONS

Lots 1 to 32 Per App. 198/213 & 230/245 C. Sh. 3518 & 3519.

8-16-1490

E. OLIVER

ST.

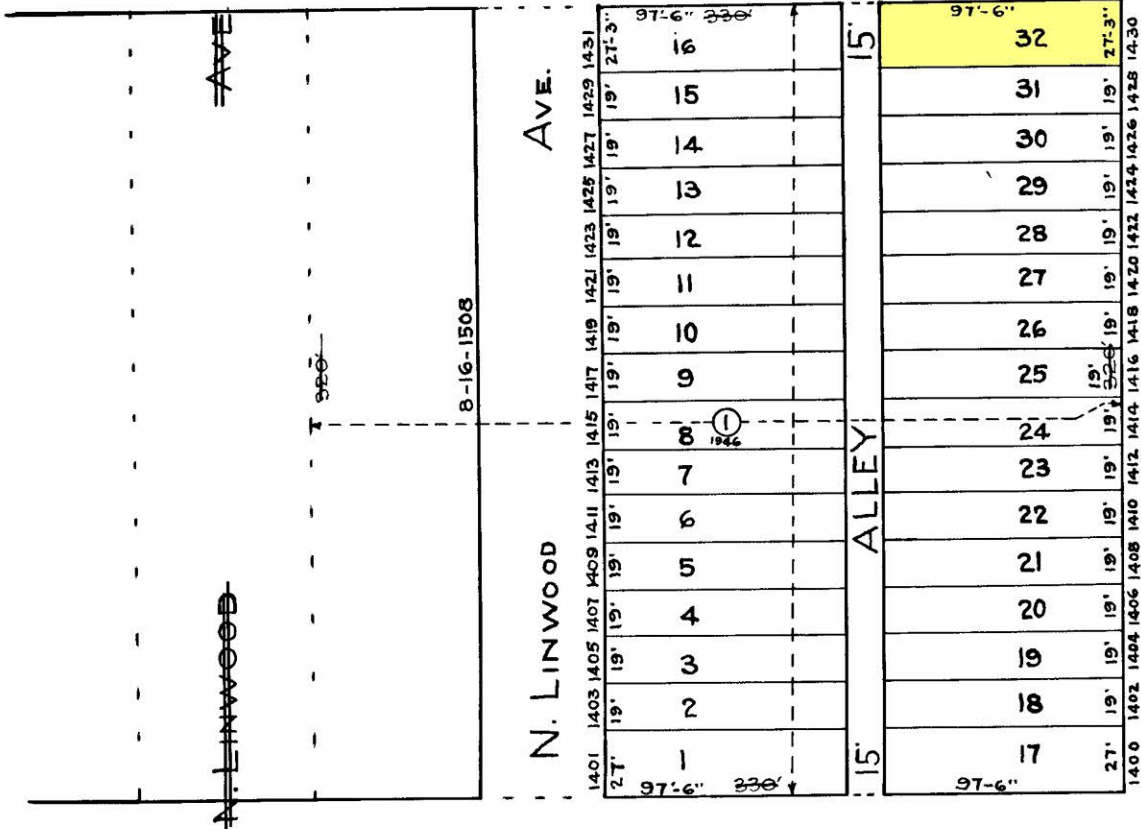

ST.

8-16-1510.

E. HOFFMAN

ST.

8-16-1524A

8-16-1525

TRACED BY R. MITZ
 LETTERED BY Jos. Rakosky
 CHECKED BY R. MITZ
 J.V.R. - BAIN

NOTICE

THIS IS A REAL PROPERTY PLAT AS PROVIDED FOR UNDER ARTICLE 76(e) OF THE CITY CHARTER. IT IS COMPILED FROM TITLE AND OTHER SOURCES AND IS NOT AN ALTIMETIC SURVEY.

CITY OF BALTIMORE
 DEPARTMENT OF PUBLIC WORKS
 BUREAU OF PLANS & SURVEYS
 PROPERTY LOCATION DIVISION

WARD **8** SECTION **16**
 BLOCK **1509**

SCALE 1 INCH = 50 FT. DATE March 1923