



ST.

26-19-3/4

AVE.

NOBLE

ST.

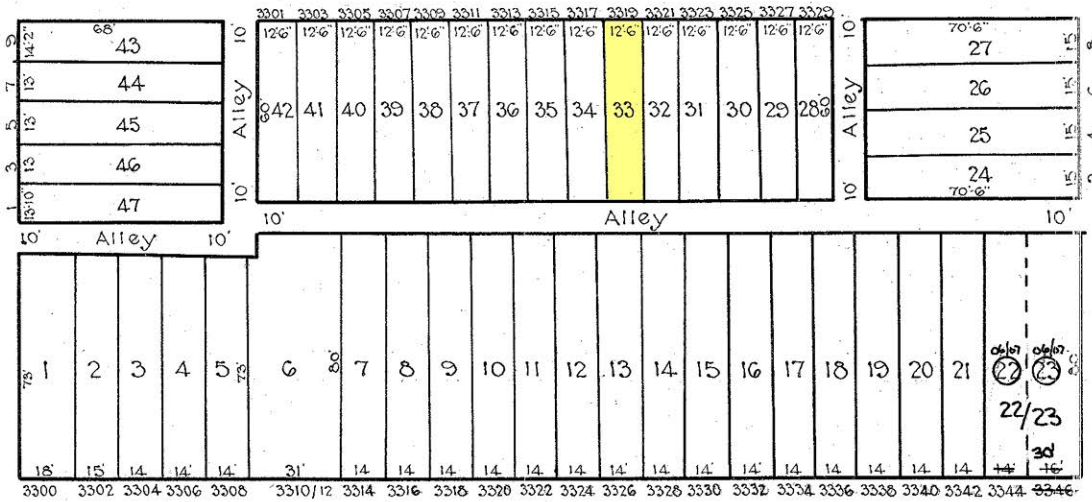

26-14-2

26-19-6

N. CLINTON

N. HIGHLAND

E. BALTIMORE

ST.

26-14-1

**NOTICE**  
 THIS IS A REAL PROPERTY PLAT AS PROVIDED  
 FOR UNDER ARTICLE 76(j) OF THE CITY CHARTER.  
 IT IS COMPILED FROM TITLE AND OTHER  
 SOURCES AND IS NOT AN AUTHENTIC SURVEY.

NOTE - BLOCK 26-19-5 FOR 1941.

**6275**  
 CITY OF BALTIMORE  
 DEPARTMENT OF PUBLIC WORKS  
 BUREAU OF PLANS & SURVEYS  
 PROPERTY LOCATION DIVISION  
 WARD 26 SECTION 19  
 BLOCK **6275**  
 SCALE 1" = 40' 0" DATE April 1931

TRACED BY M.C. STUMPF  
 LETTERED BY W.M.L.  
 CHECKED BY